

## OVERVIEW

				<b>3.04</b>
<i>School Safety and Cleanliness</i>				
<b>Adult/Student Interactions</b>	<b>3.46</b>	<b>3.47</b>	<b>3.58</b>	<b>3.41</b>
<i>Teacher Support and Engagement</i>				
<i>Adult Fairness and Respect</i>				
<b>Academic Environment</b>	<b>3.52</b>	<b>3.52</b>	<b>3.57</b>	<b>3.46</b>
<i>Academic Standards</i>				
<i>Academic Self-Confidence</i>				



	Winn 03-04	Winn 04-05	Winn 05-06	All Elementary Schools 05-06

	Winn 03-04	Winn 04-05	Winn 05-06	All Elementary Schools 05-06
<b>Teacher Support and Engagement Average</b>	<b>3.46</b>	<b>3.53</b>	<b>3.59</b>	<b>3.39</b>

	Winn 03-04	Winn 04-05	Winn 05-06	All Elementary Schools 05-06
<b>Adult Fairness and Respect Average</b>	<b>3.45</b>	<b>3.42</b>	<b>3.58</b>	<b>3.41</b>

	Winn 03-04	Winn 04-05	Winn 05-06	All Elementary Schools 05-06
<b>Academic Self-Confidence Average</b>	<b>3.45</b>			

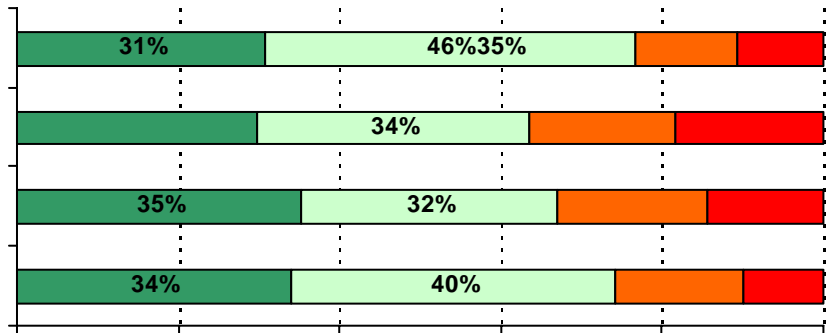
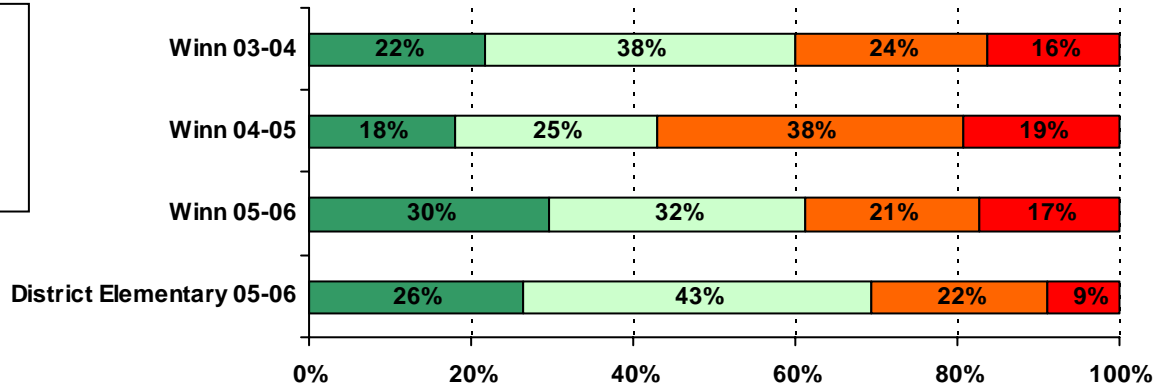
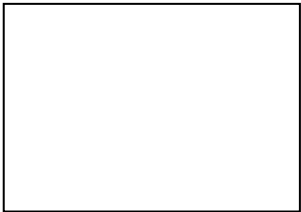
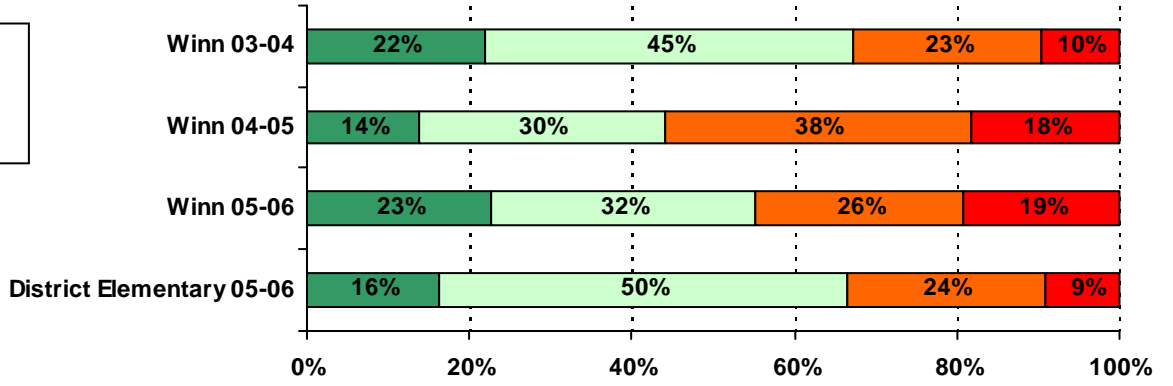
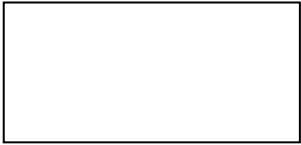

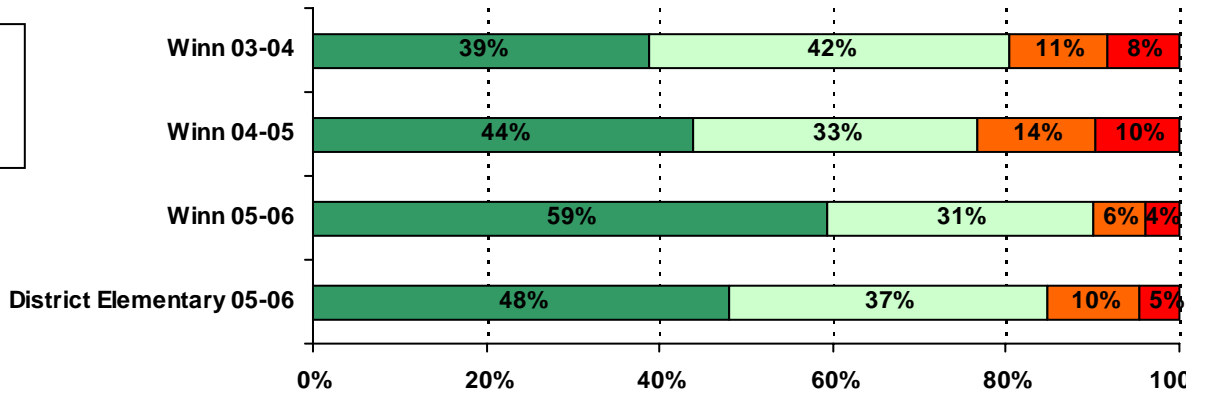
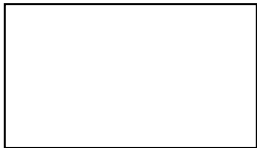
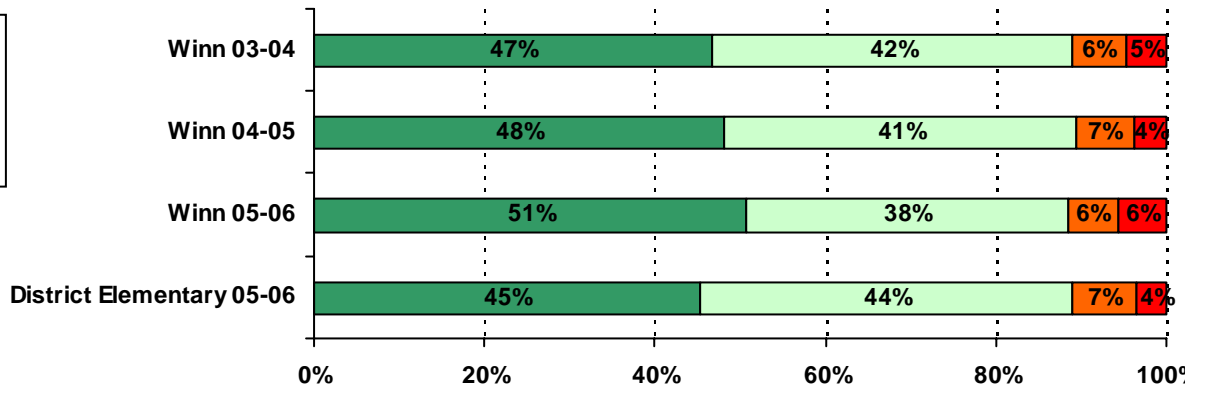
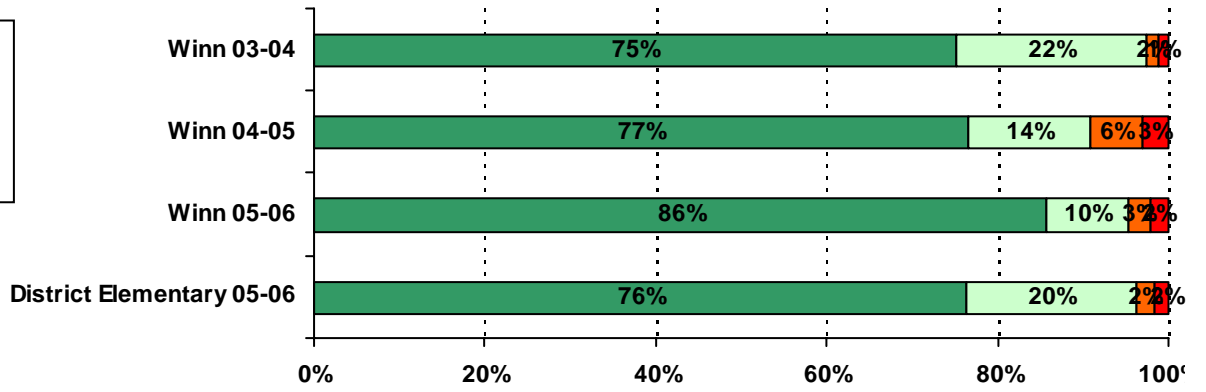





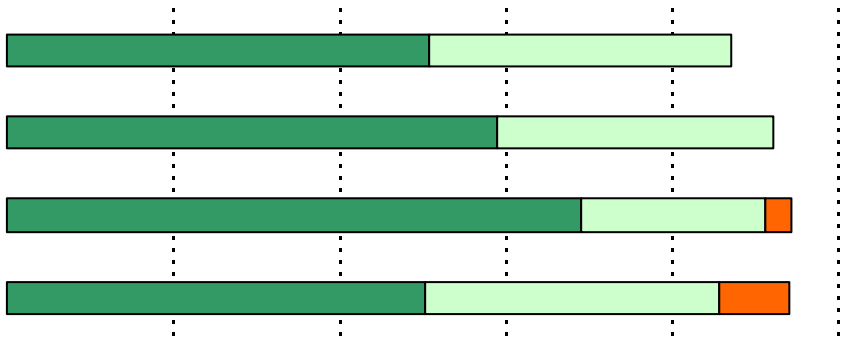

4%

