

Grade	% of Students, as Reported by Campus Parent Respondents	% of Students in Campus Population
EC	0.0%	1.2%
PK	19.3%	10.9%
K	22.0%	14.6%
1st	15.6%	16.3%
2nd	12.8%	17.0%
3rd	14.7%	11.7%
4th	6.4%	15.1%
5th	9.2%	13.1%
6th	N/A	N/A

Note: Student population data are based on Fall PEIMS data submitted by the district to TEA, and may differ from the official AEIS report.

USING THE RESULTS OF THE AISD PARENT SURVEY

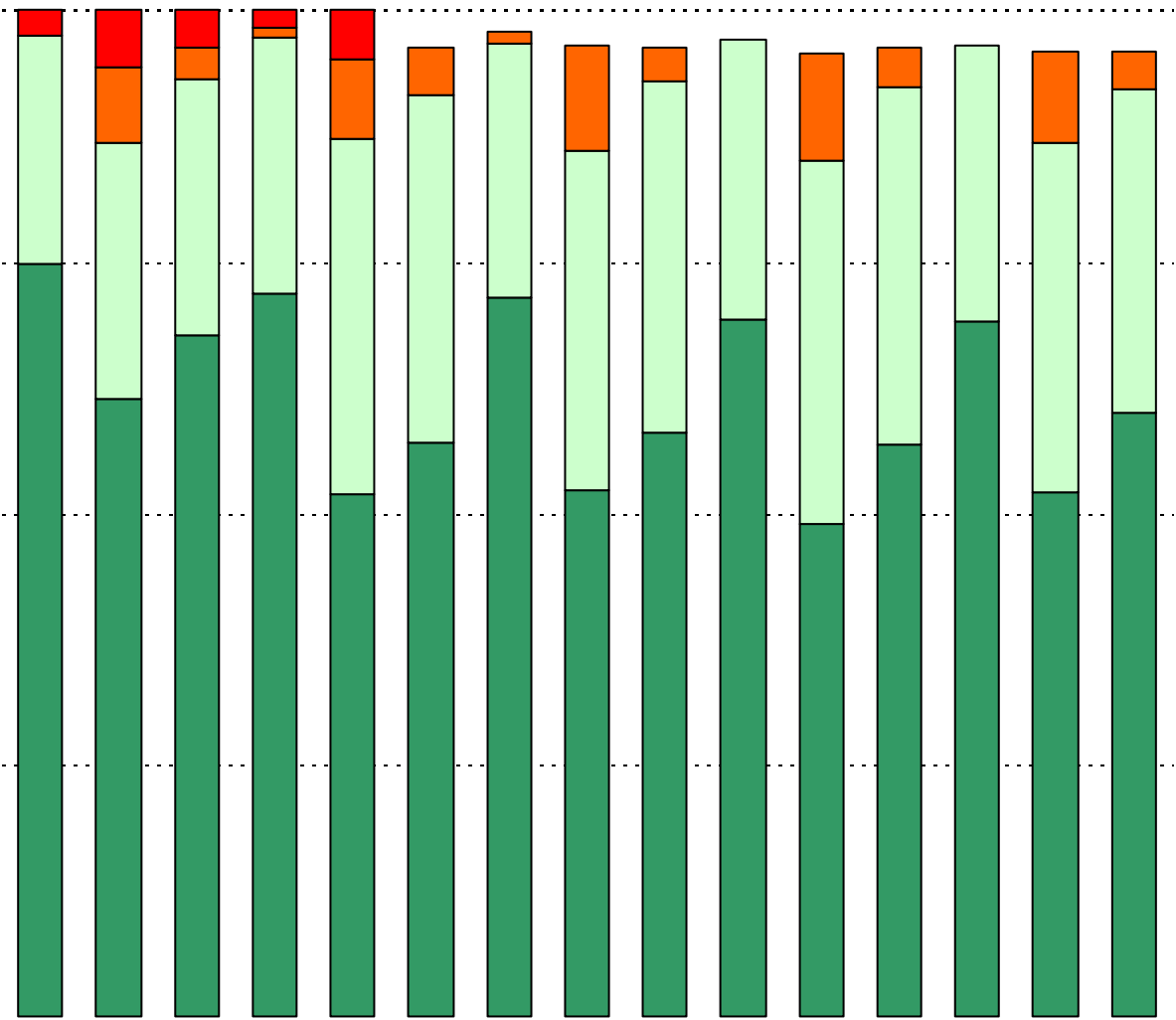

A rectangular box with a solid black border. Inside the box, there are four horizontal dotted lines, evenly spaced, providing a guide for handwriting practice. The lines are parallel and extend across most of the width of the box.

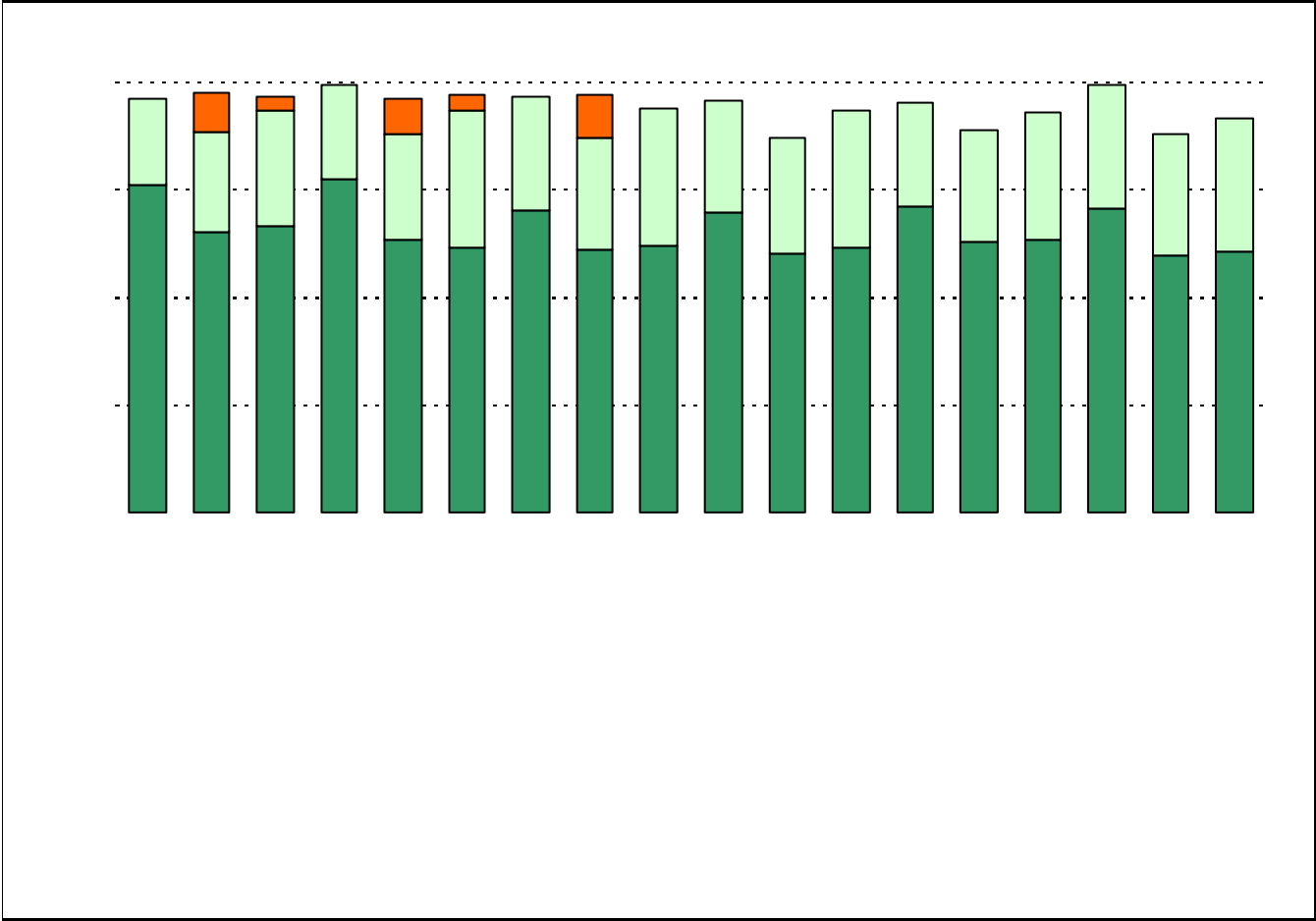

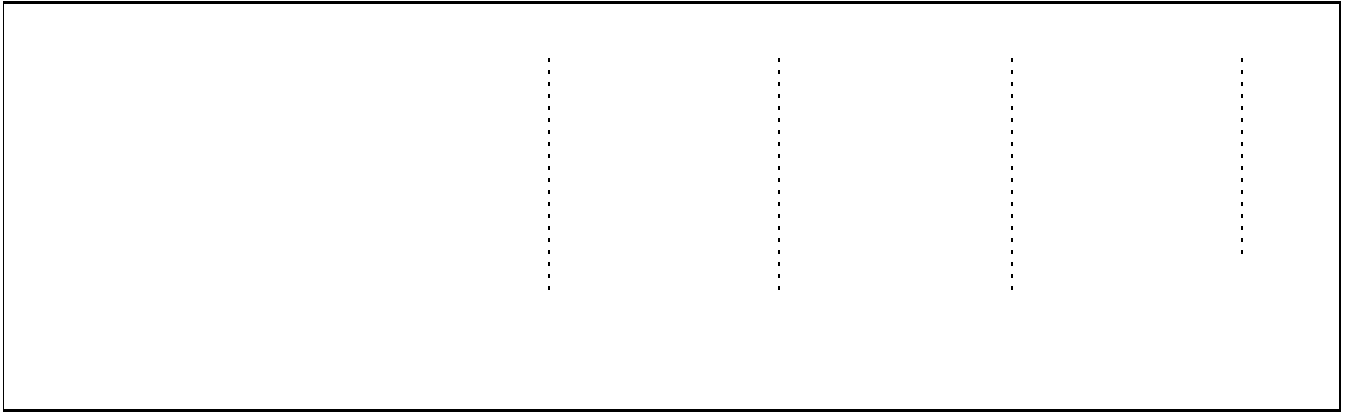

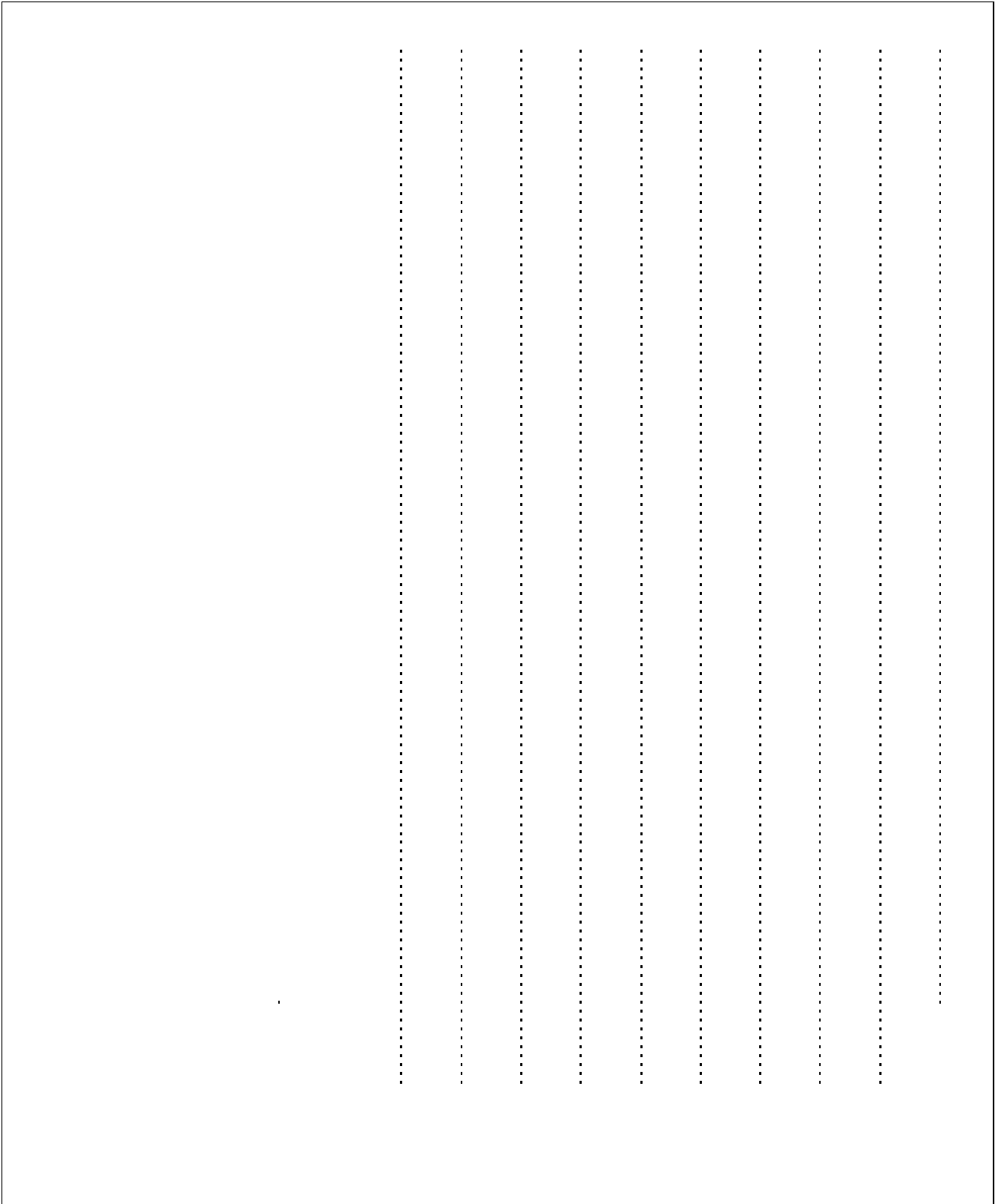

20. My goals for my child include the following plans:

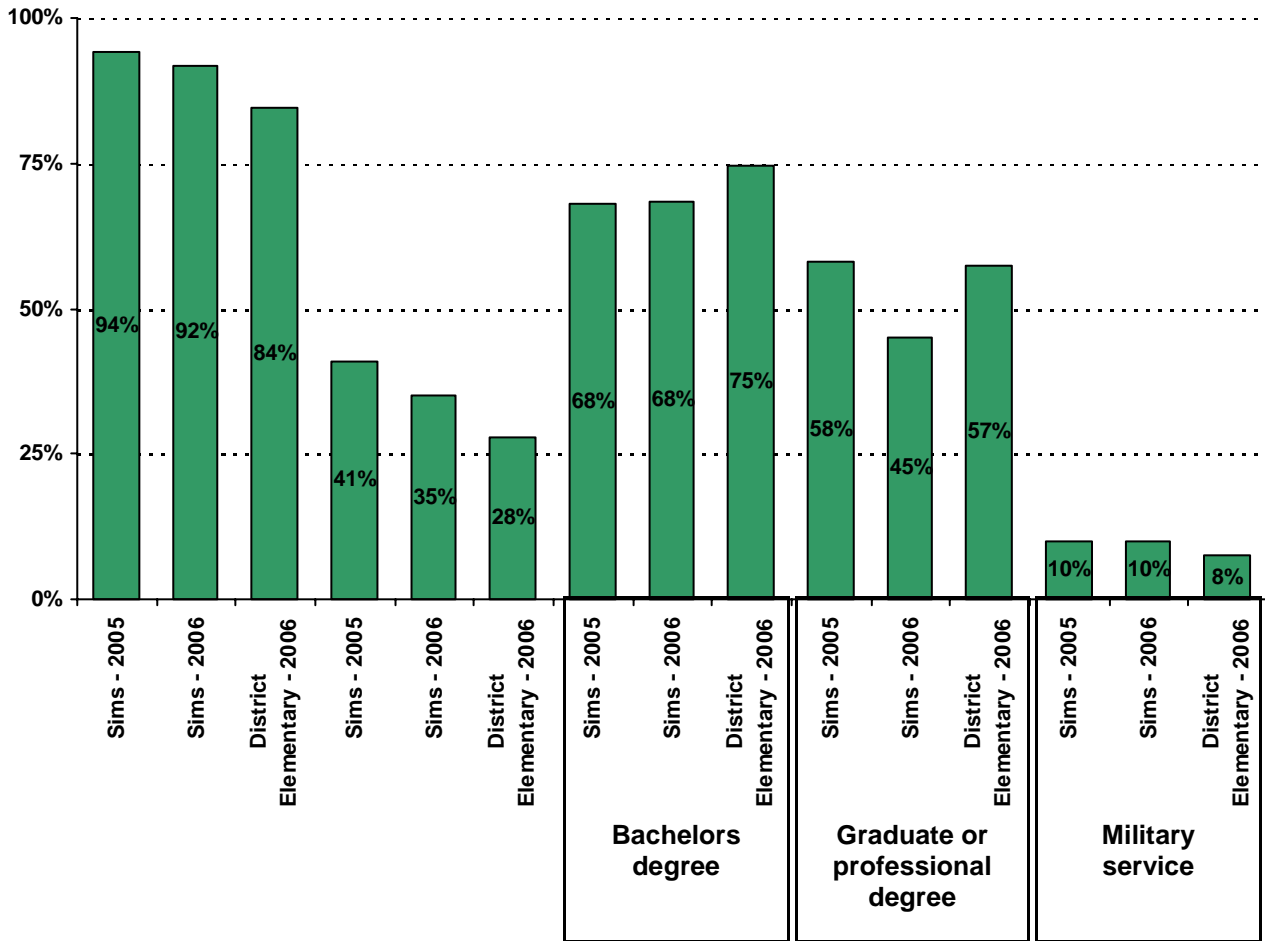

Respondents who selected Certificate, Associates, Bachelors, or Graduate degree were included in the "Yes" percentage for High School diploma, even if they had not completed a high school diploma.

Item Response Details

Number of Sims Elementary School Parent Responses, by Response Option

		Strongly Agree	Agree	Disagree	Strongly Disagree	Don't Know/NA
3a.	n = 105	51	34	9	4	7
3b.	n = 104	46	34	10	4	10
3c.	n = 101	45	29	9	3	15
3d.	n = 107	53	36	8	5	5
3e.	n = 110	65	27	8	6	4
6a.	n = 107	50	35	10	3	9
6b.	n = 103	41	34	12	2	14
6c.	n = 100	36	37	9	3	15
6d.	n = 104	48	34	11	3	8
6e.	n = 108	57	35	10	3	3
7a.	n = 102	41	43	8	3	7
7b.	n = 101	41	38	9	3	10
7c.	n = 100	37	35	9	4	15
7d.	n = 99	38	38	9	3	11
7e.	n = 108	62	33	7	4	2
8a.	n = 101	40	32	6	5	18
8b.	n = 100	36	32	7	5	20
8c.	n = 99	34	31	6	4	24
8d.	n = 101	43	28	6	4	20
8e.	n = 107	58	28	8	5	8
9a.	n = 105	61	25	7	4	8
9b.	n = 105	58	26	9	4	8

Number of Sims Elementary School Parent Responses, by Response Option
(Continued)

		Strongly Agree	Agree	Disagree	Strongly Disagree	Don't Know/NA										
13a.	n = 107	63	29	10	3	2										
13b.	n = 106	57	31	11	3	4										
13c.	n = 103	51	32	9	3	8										
14a.	n = 107	45	29	14	4	15										
14b.	n = 107	54	33	12	4	4										
14c.	n = 106	44	33	10	5	14										
15a.	n = 108	64	30	8	4	2										
15b.	n = 106	49	34	10	3	10										
15c.	n = 104	51	30	6	5	12										
15d.	n = 102	51	26	8	5	12										
15e.	n = 105	59	29	10	4	3										
16a.	n = 101	24	28	9	6	34										
16b.	n = 99	22	28	10	6	33										
16c.	n = 98	23	28	12	5	30										
16d.	n = 96	18	27	11	5	35										
16e.	n = 98	22	27	12	5	32										
17.	n = 106	60	28	9	4	5										
18.	n = 106	67	24	11	3	1										
19a.	n = 100	73	27													
20.	n = 111	<p><i>Item 20 did not use the "Strongly Agree" to "Strongly Disagree" scale. Numbers below reflect the number of parents selecting each goal. These numbers will not sum to the total number of item respondents because parents may select multiple goals.</i></p> <table border="1"> <thead> <tr> <th>High School diploma</th> <th>Certificate/ Associates degree</th> <th>Bachelors degree</th> <th>Graduate/ Professional degree</th> <th>Military service</th> </tr> </thead> <tbody> <tr> <td>102</td> <td>39</td> <td>76</td> <td>50</td> <td>11</td> </tr> </tbody> </table>					High School diploma	Certificate/ Associates degree	Bachelors degree	Graduate/ Professional degree	Military service	102	39	76	50	11
High School diploma	Certificate/ Associates degree	Bachelors degree	Graduate/ Professional degree	Military service												
102	39	76	50	11												