

2005-2006 AISD Student Climate Survey Results

Porter Middle School



OVERVIEW

Research indicates that school climate can be either a positive influence on the learning environment or a significant barrier to learning. Positive school climate has been associated with fewer behavioral problems for students and increased achievement levels for students (Marshall, n.d.). According to Brian Perkins of the National School Boards Association (2006), research shows that improved school climate contributes to a variety of positive outcomes including higher student achievement, higher morale among students and teachers, fewer student dropouts, reduced violence, better community relations, and increased institutional pride. For these reasons, it is important to examine your school's student climate survey results to identify areas in which your campus climate is strong and areas in need of improvement.

This report summarizes the responses from your school's AISD Student Climate Survey over the last three years, and provides the current year results for all AISD schools at your level. The climate survey measures three dimensions of a school's overall climate, called Behavioral Environment, Adult/Student Interactions, and Academic Environment. Each of these three dimensions is made up of several similar concepts that are measured with groups of related items, or subscales.

CAMPUS RESULTS

		# of Participants	Response Rate
Porter	05-06	430	70.6%
All Middle Schools	05-06	11,137	71.0%

Source: Response rates are based on Fall 2005 PEIMS enrollment data submitted to TEA for students in grades 3-11 at all regular campuses, ALC, and ACES.

Average response scores for your campus over the last three years and for all schools at your level this year are presented below for the climate dimensions and their corresponding subscales. Higher average scores indicate a more positive school climate.

Average Dimension and Subscale Scores

<i>Dimension and Subscale</i>	Porter	Porter	Porter	All Middle Schools
	03-04	04-05	05-06	05-06
Behavioral Environment	2.51	2.52	2.60	2.55
<i>Peer Behavior</i>	2.23	2.29	2.36	2.31
<i>Behavioral Expectations</i>	2.79	2.75	2.84	2.76
<i>School Safety and Cleanliness</i>	2.62	2.67	2.69	2.66
Adult/Student Interactions	2.75	2.75	2.91	2.71
<i>Teacher Support and Engagement</i>	2.73	2.81	2.87	2.70
<i>Adult Fairness and Respect</i>	2.77	2.73	2.93	2.72
Academic Environment	2.98	2.94	3.08	2.98
<i>Academic Standards</i>	3.31	3.25	3.38	3.26
<i>Academic Self-Confidence</i>	2.88	2.86	3.00	2.90

Note: Scores may range from 1 (lowest) to 4 (highest). Up arrows indicate statistically meaningful increase (based on Cohen's D calculation of effect size) from the previous year; down arrows indicate statistically meaningful decrease from the previous year.

First, examine your campus scores for changes over time. Green upward-facing arrows indicate a statistically meaningful increase in average score from the previous year, red downward-facing arrows indicate a statistically meaningful decrease from the previous year. It is particularly important to examine the individual item responses on the following pages for any subscales with meaningful changes from year to year. If you do not see any arrows, changes in your school's dimension or subscale scores may not represent meaningful differences from year to year.

If the average score for your campus has increased in a particular area, please consider campus policies and practices that may be responsible for these improvements. Conversely, if the average score has decreased, please examine any changes on your campus that may account for these declines and consider possible strategies for improvement. Page 6 contains more information about ways to improve school climate.

Scores for your campus this year should be examined relative to the scores for all schools at your level. If your school's average score for a dimension or subscale is lower than the average for all schools at your level, individual item responses will help you to identify areas for targeted improvement efforts. Alternatively, if your school's average score for this year is higher than the average for all schools at your level, individual item responses will provide more detailed information regarding specific areas of strength to help you identify successful strategies.

The following pages contain response averages for each survey item, grouped by subscale. More detailed information regarding the percentage of students selecting each response option may be found in the Appendix at the end of this report.

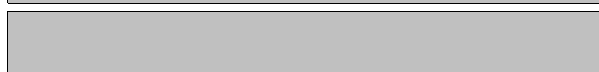
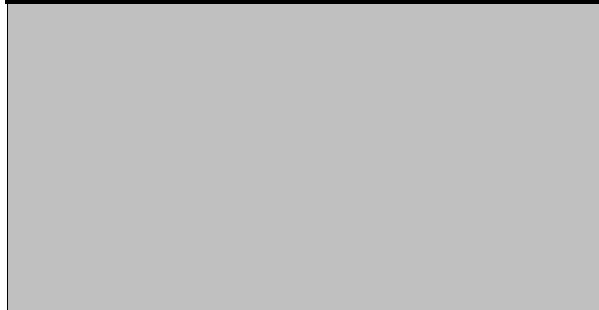



2.63

2.92



Teacher Support and Engagement:

This subscale consists of seven items that assess the extent to which teachers support students with academic issues and personal problems, and the level of enthusiasm that teachers display regarding their teaching. Average scores for each item and for the subscale are reflected in the table below.

Average Response for Teacher Support and Engagement Items

<i>Teacher Support and Engagement Items</i>	Porter 03-04	Porter 04-05	Porter 05-06	All Middle Schools 05-06
18. Teachers give rewards or praise for good behavior.	2.79	2.77	2.85	2.62
31. Teachers give rewards or praise for good work.	2.79	2.81	2.91	2.64
27. My teachers are excited about what they teach.	2.75	2.82	2.96	2.76
28. My teachers seem to enjoy teaching.	2.79	2.87	3.04	2.85
36. Teachers give me the help I need with assignments.	2.89	2.91	3.01	2.88
37. My teachers are understanding when I have personal problems.	2.55	2.62	2.82	2.60
38. Teachers help students with personal problems.	2.57	2.66	2.76	2.56
Teacher Support and Engagement Average	2.73	2.81	2.87	2.70

Adult Fairness and Respect:

The nine items on this subscale assess the treatment of students by teachers and other adults on campus in areas such as classroom grading, punishment for breaking the rules, and listening to ideas and opinions. Average scores for each item and for the subscale are reflected in the table below.

Average Response for Adult Fairness and Respect Items

<i>Adult Fairness and Respect Items</i>	Porter 03-04	Porter 04-05	Porter 05-06	All Middle Schools 05-06
4. Teachers at this school care about their students.	3.05	3.06	3.18	3.02
5. Adults at this school listen to student ideas and opinions	2.77	2.68	2.84	2.65
6. Adults at this school treat all students fairly.	2.65	2.58	2.81	2.53
7. The staff in the front office respect students.	3.19	3.12	3.34	3.04
10. The school rules are fair.	2.41	2.32	2.47	2.35
11. The punishment for breaking the rules is the same no matter who you are.	2.93	2.81	3.05	2.77
39. I get the grades I deserve on my class work.	2.87	2.84	3.06	2.87
40. My teachers are fair with students.	2.60	2.62	2.83	2.63
41. My teachers apply classroom rules fairly to all students.	2.73	2.69	3.05	2.74
Adult Fairness and Respect Average	2.77	2.73	2.93	2.72

ACADEMIC ENVIRONMENT

A total of fourteen items measure the rigor of academic expectations and students' sense of academic efficacy. Two subscales, labeled "Academic Standards" and "Academic Self-Confidence", comprise the dimension called Academic Environment. Results for the subscales and individual items comprising each subscale are presented below. Item numbers in each table correspond to the numbers on the survey.

Academic Standards:

Three items comprise this subscale, which measures teachers' expectations for students and their work. Average scores for each item and for the subscale are reflected in the table below.

Average Response for Academic Standards Items

<i>Academic Standards Items</i>	Porter 03-04	Porter 04-05	Porter 05-06	All Middle Schools 05-06
19. My teachers expect me to do my best work.	3.39	3.27	3.48	3.36
20. My teachers challenge me to do better.	3.19	3.11	3.23	3.10
21. My teachers expect me to get my homework assignments done on time.	3.39	3.40	3.49	3.39
Academic Standards Average	3.31	3.25	3.38	3.26

<i>Academic Self-Confidence Items</i>	Porter 03-04	Porter 04-05	Porter 05-06	All Middle Schools 05-06
22. I have learned how to listen better so I can understand the ideas of other students.	2.81	2.90	2.99	2.89
23. I have learned how to explain my ideas more clearly to others in discussions.	2.81	2.81	2.92	2.81
24. I have learned how to explain my ideas in writing more clearly.	2.89	2.87	3.00	2.90
32. I have learned to reach the goals I set for myself.			3.04	2.95
33. I have learned ways of working better in groups.	2.94	2.96	3.04	
25. I feel/felt well prepared for TAKS.	2.97	2.71	2.94	
	2.84	2.74	2.97	
Academic Self-Confidence Average	2.88	2.86	3.00	2.90

1. Students in my school respect each other.

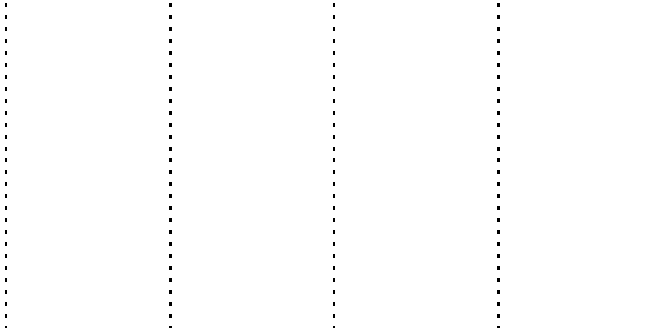
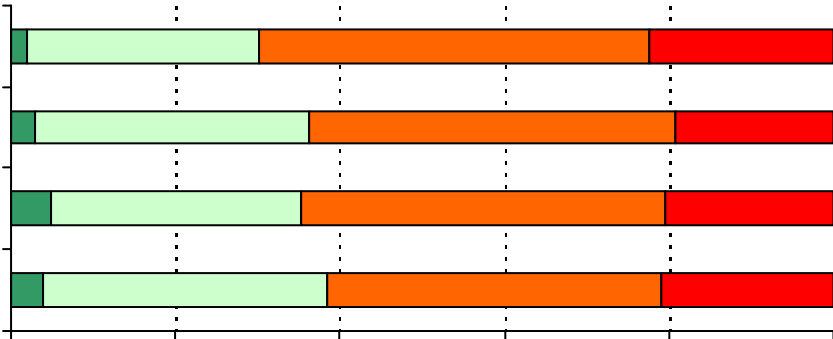

4. Teachers at this school care about their students.

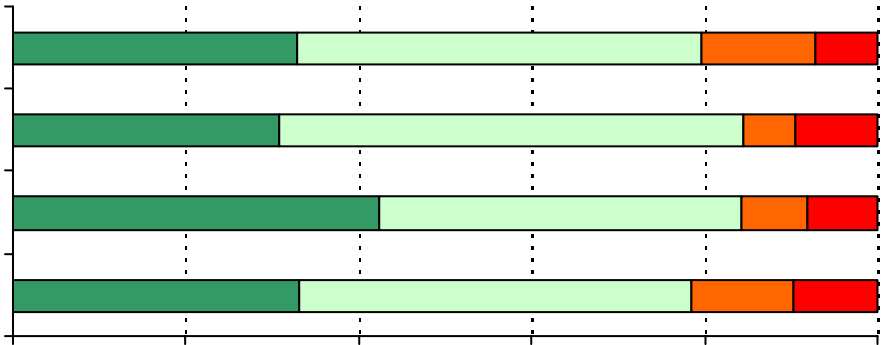

5. Adults at this school listen to student ideas and opinions.

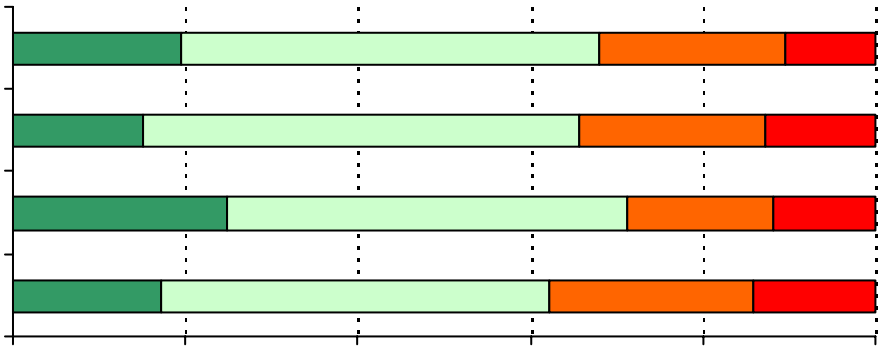

6. Adults at this school treat all students fairly.

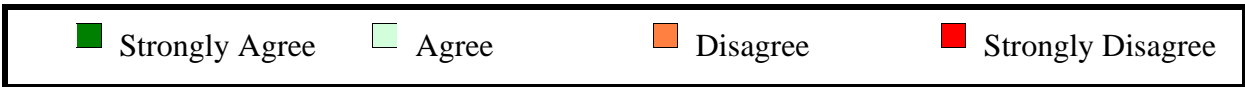
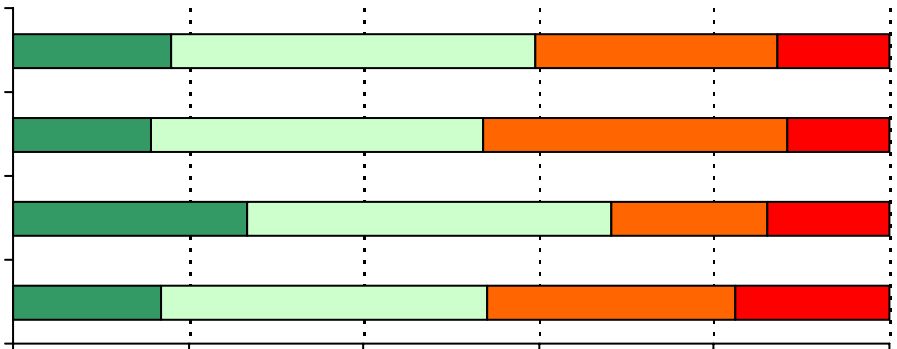

7. The staff in the front office respect students.

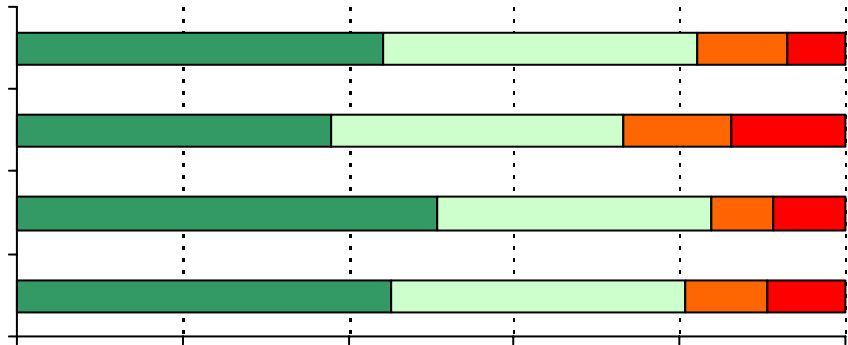
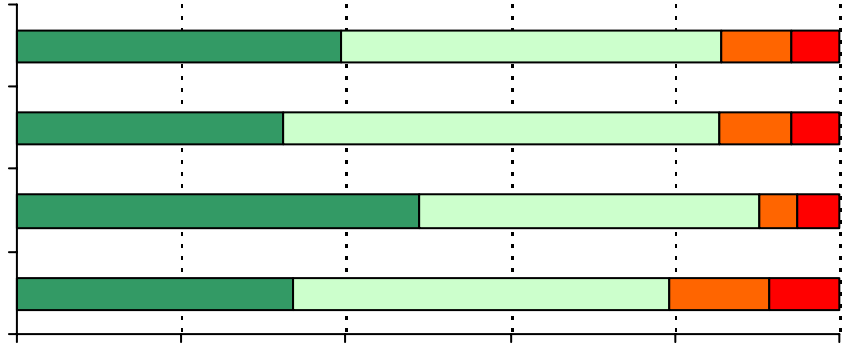

10. The school rules are fair.

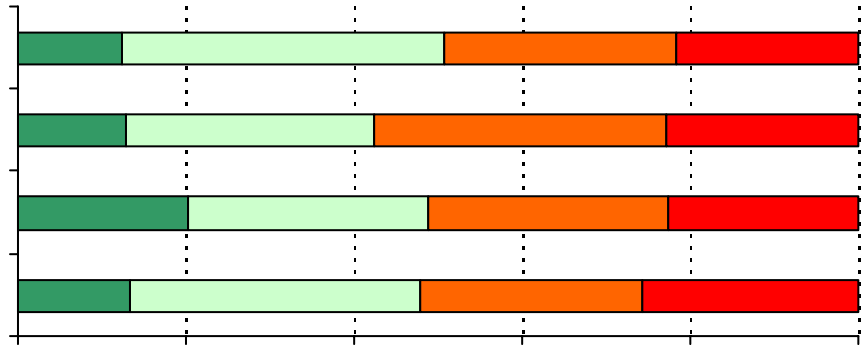

11. The punishment for breaking school rules is the same no matter who you are.

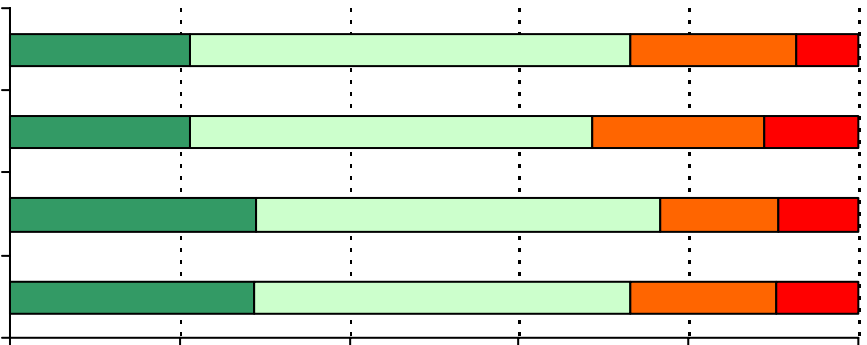
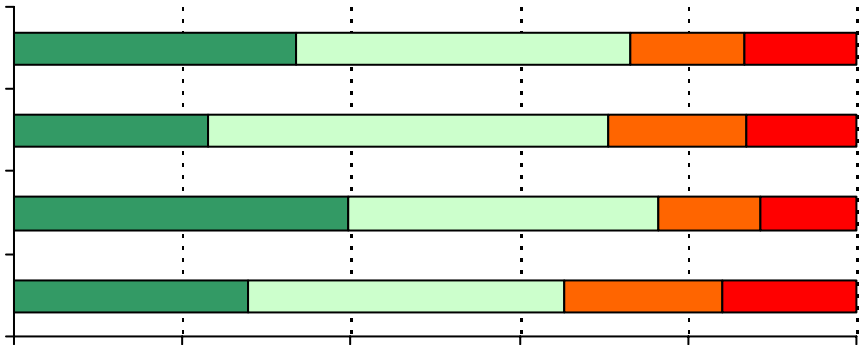

13. If a school rule is broken, students know what kind of punishment will follow.

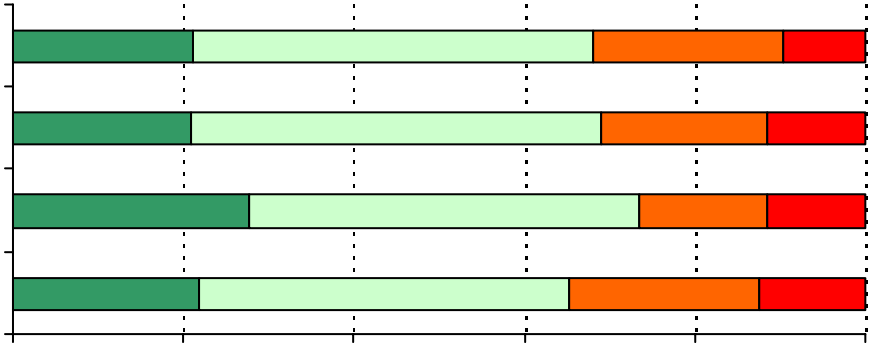

14. Students at my school obey the school rules.

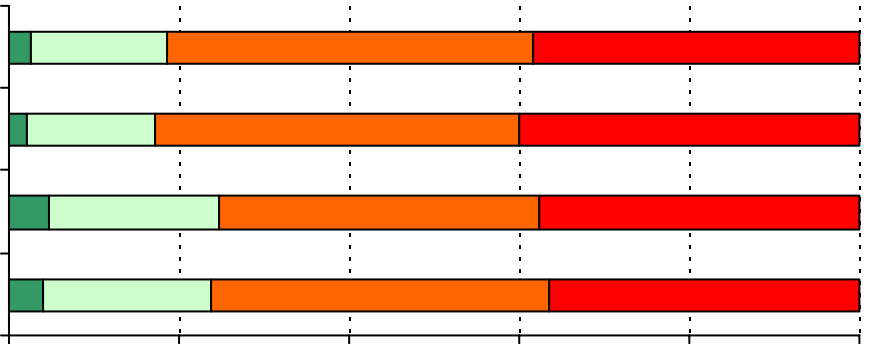

15. I feel safe at my school.

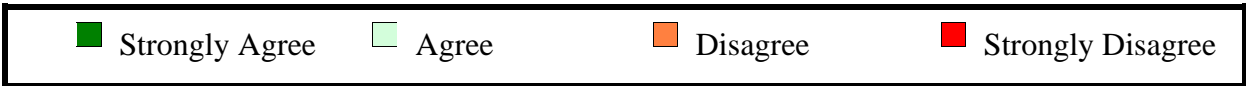
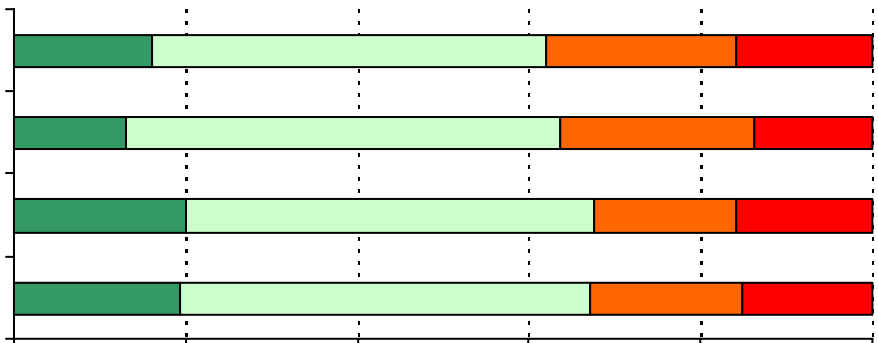

16. This school is clean.

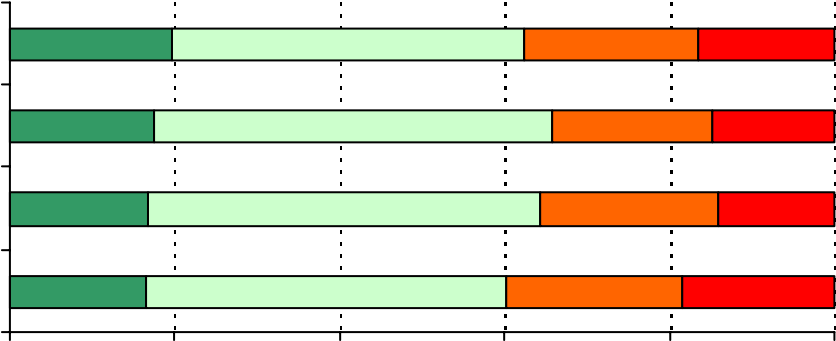

17. I feel safe on the school property.

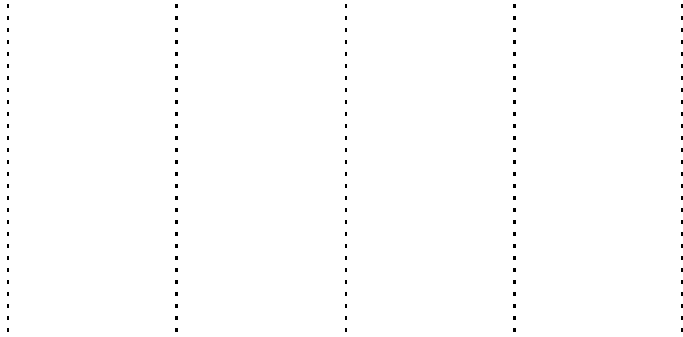
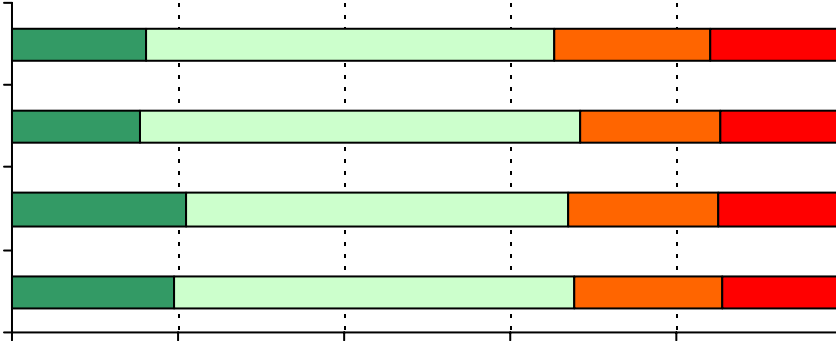

19. My teachers expect me to do my best work.

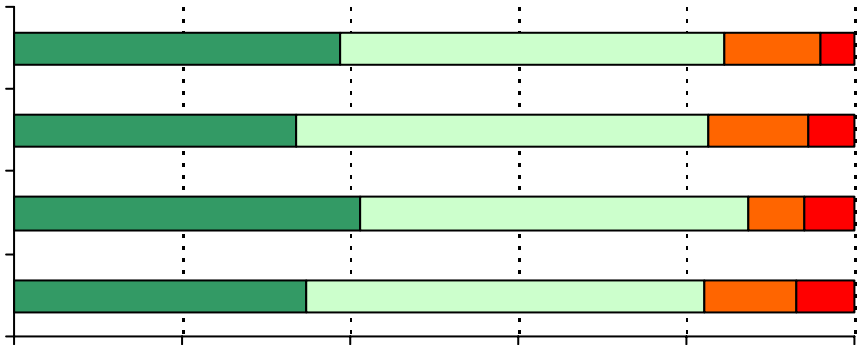
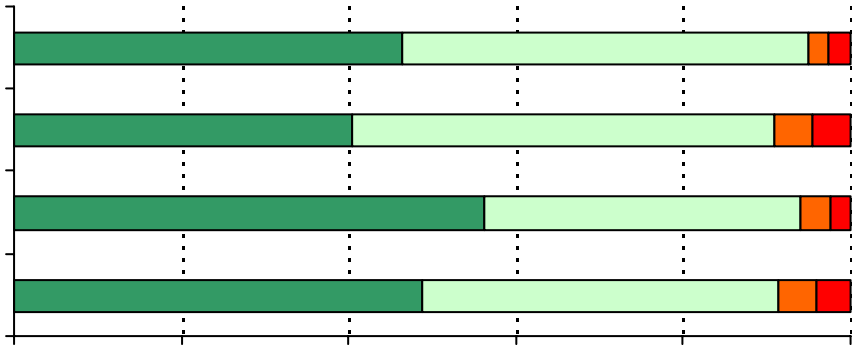

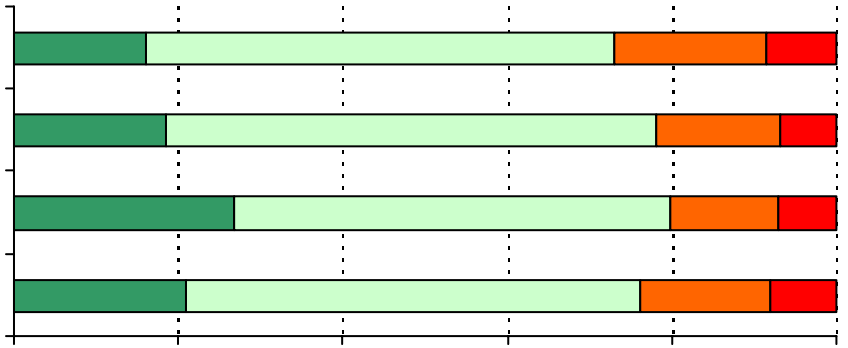

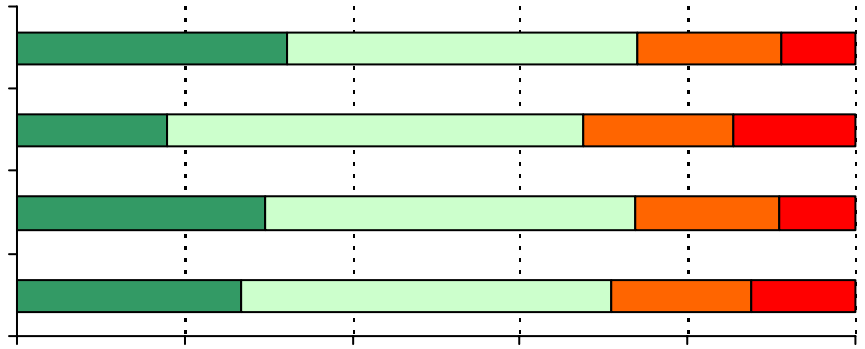

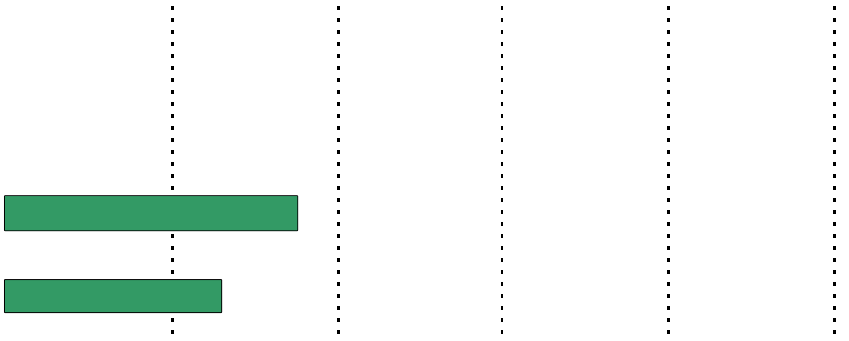

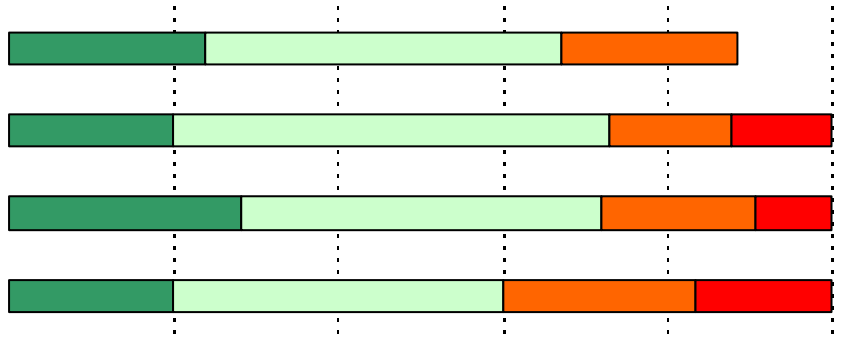

34. I know whether or not my work is good without being told.

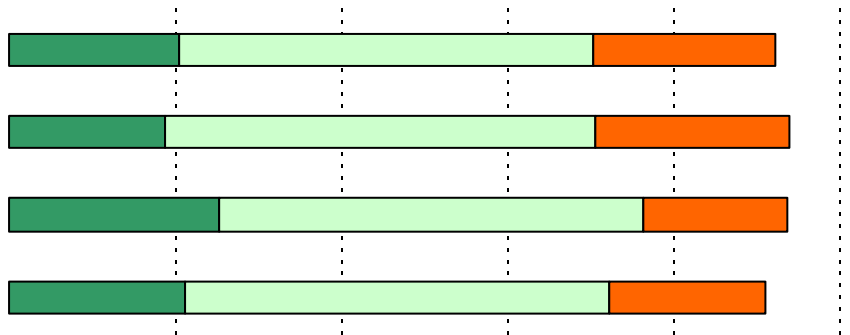
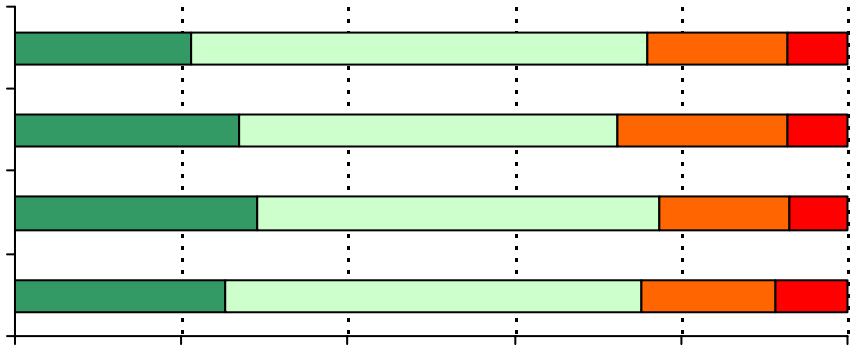

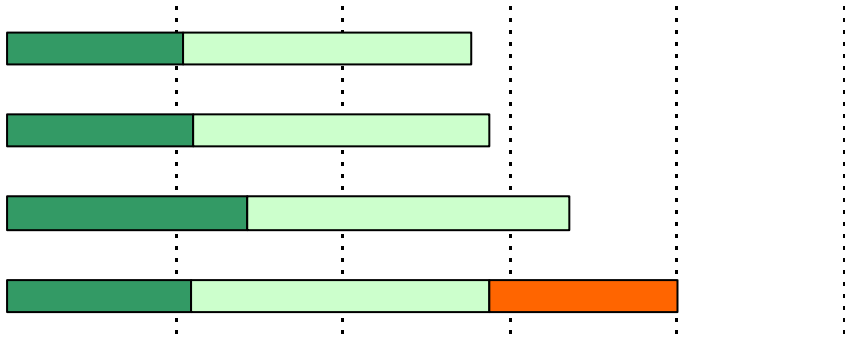

-

-

|

.....

.....

.....

.....

.....