

<i>Behavioral Expectations Items</i>	Norman 04-05	Norman 05-06	Norman 06-07	All Elementary Schools 06-07
	3.08	3.14	3.39	3.36
	3.16	3.20	3.83	3.82
	3.06	3.12	3.56	3.58
Behavioral Expectations Average	3.06	3.16	3.61	3.60



Teacher Support and Engagement:

This subscale consists of seven items that assess the extent to which teachers support students with academic issues and personal problems, and the level of enthusiasm that teachers display regarding their teaching. Average scores for each item and for the subscale are reflected in the table that follows.

<i>Teacher Support and Engagement Items</i>	Norman 04-05	Norman 05-06	Norman 06-07	All Elementary Schools 06-07
18. Teachers give rewards or praise for good behavior.	3.28	3.45	3.42	3.31
31. Teachers give rewards or praise for good work.	3.35	3.34	3.46	3.27
27. My teachers are excited about what they teach.	3.41	3.26	3.62	3.55
28. My teachers like to teach.	3.44	3.37	3.77	3.79
36. Teachers give me the help I need with assignments.	3.34	3.33	3.61	3.62
37. My teachers understand when I have a personal problem.	3.15	3.07	3.53	3.44
38. Teachers help students with personal problems.	3.15	3.19	3.49	3.51
Teacher Support and Engagement Average	3.30	3.28	3.54	3.48

All

3.51 3.85 3.88

3.08 3.51 3.49

3.12 3.59 3.59

<i>Academic Self-Confidence Items</i>	Norman 04-05	Norman 05-06	Norman 06-07	All Elementary Schools 06-07
22. I can listen well and understand the thoughts and feelings of other students.	3.37	3.22	3.30	3.34
23. I can explain my thoughts and feelings clearly in discussions.	3.33	3.19	3.12	3.11
24. I can explain my thoughts and feelings clearly in writing.	3.29	3.30	3.24	3.20
32. I can reach the goals I set for myself.			3.52	3.48
33. I can work well in groups.	3.35	3.38	3.47	3.43
25. I feel/felt well prepared for TAKS.	3.40	3.34	3.56	3.57
30. My teachers show me how to know if my work is good.	3.29	3.15	3.66	3.64
34. I can tell if my work is good.	3.15	3.03	3.36	
35. I know how I'm doing in school.	3.37	3.16	3.49	3.46
Academic Self-Confidence Average	3.35	3.27	3.45	3.44

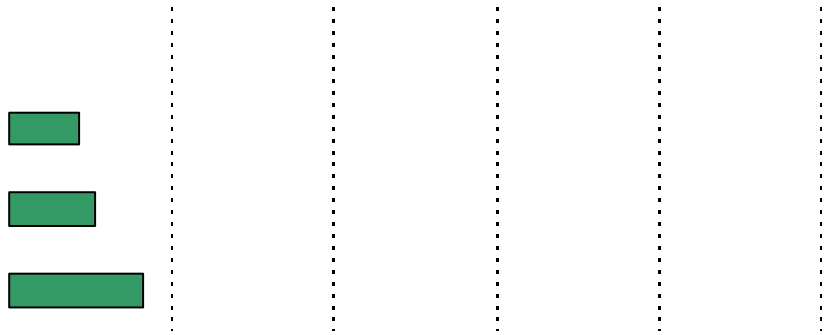

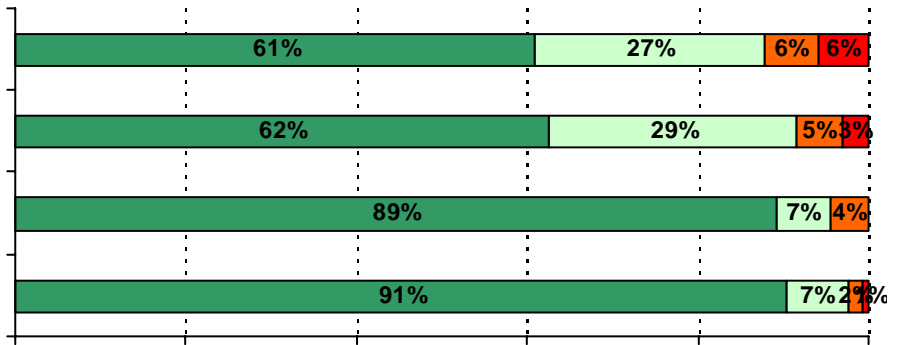

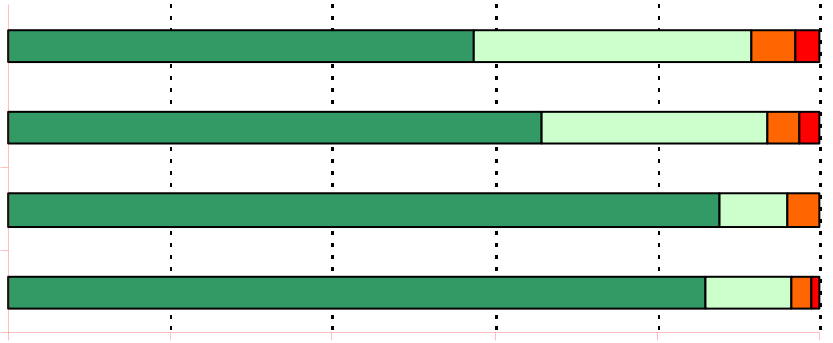

10. The school rules are fair.

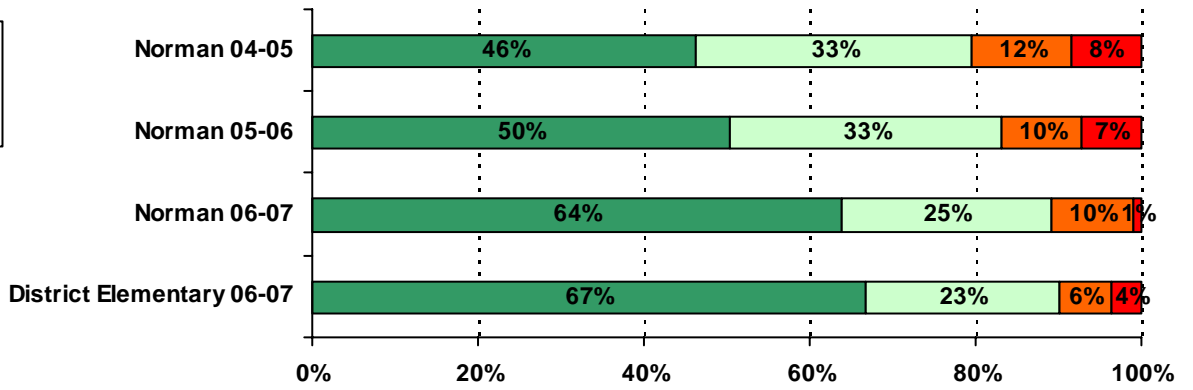

11. The consequences for breaking school rules are the s4939(m18((h)-18(e se Tc -6.09441 -4 -1.09441)-36(u)-18(lh*s)-fb)h)-r e Tc vhh

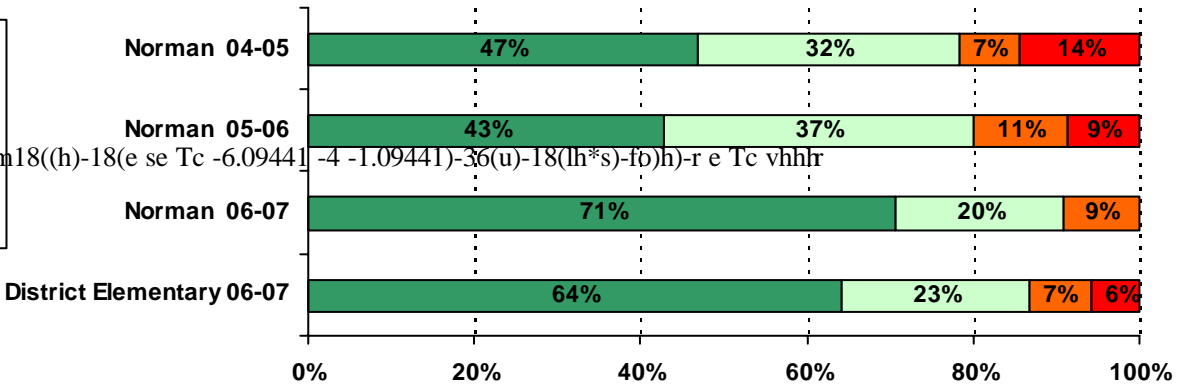

13. My classmates know there are

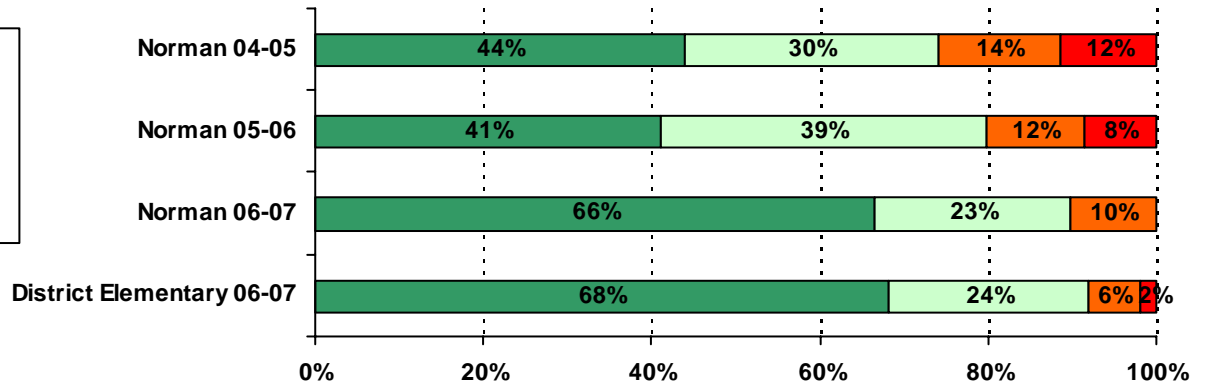

16. This school is clean.

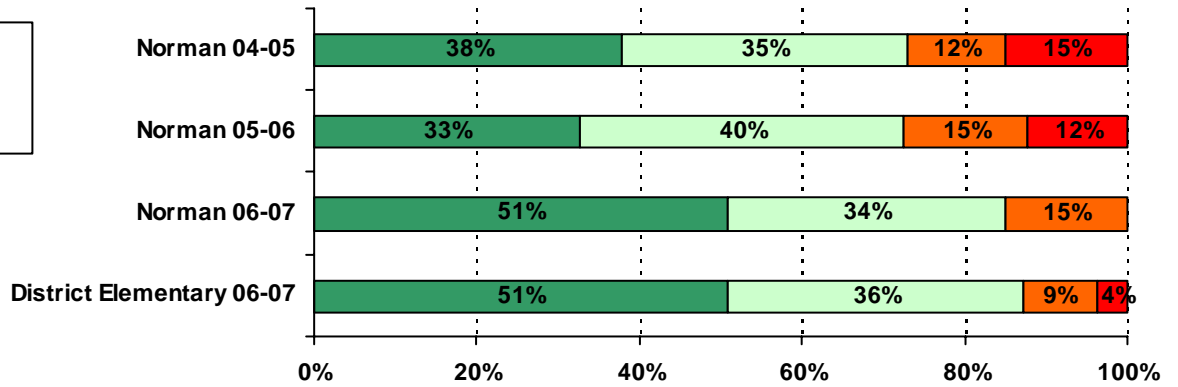

17. I feel safe on the school property.

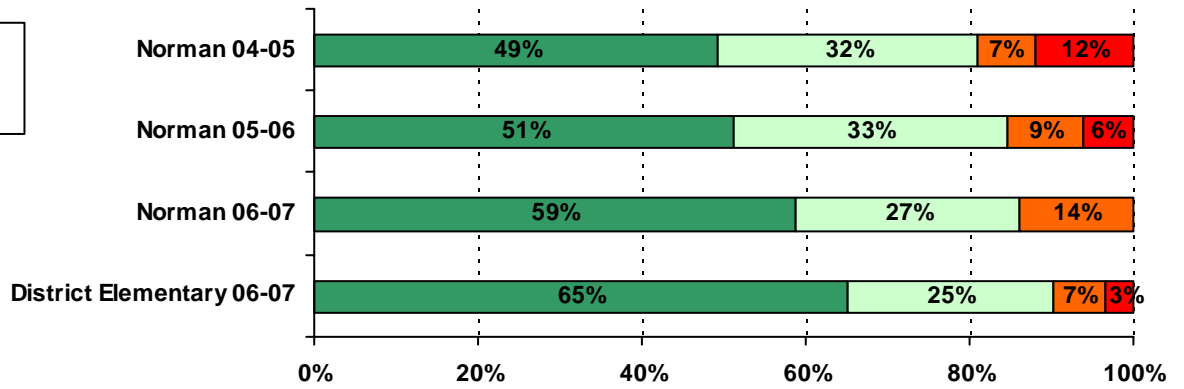

18. Teachers give rewards or praise for good behavior.

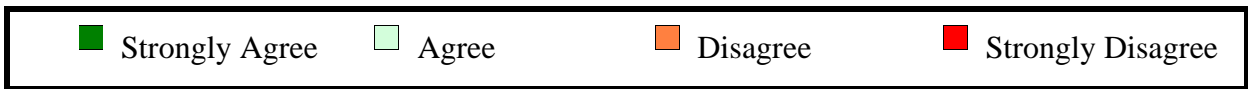
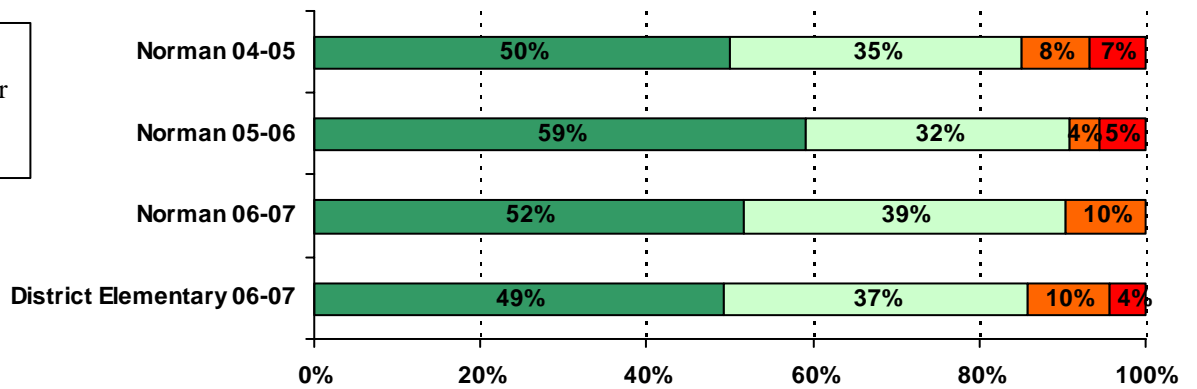

19. My teachers expect me to do my best work.

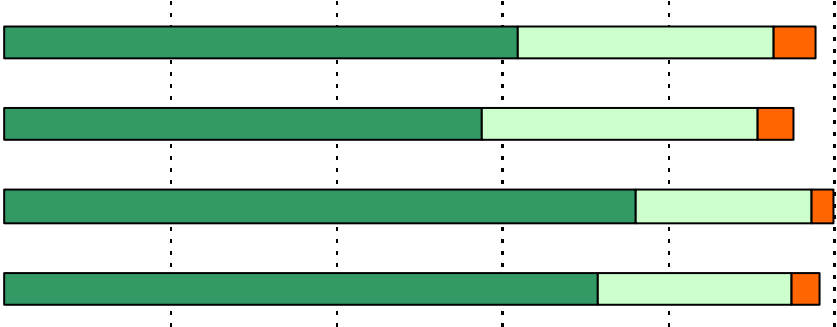

22. I can listen well and understand the thoughts and feelings of other students.

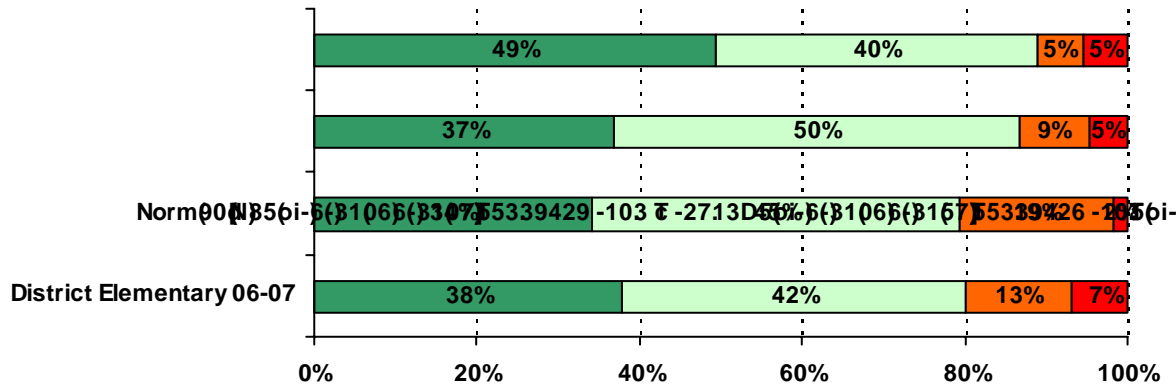
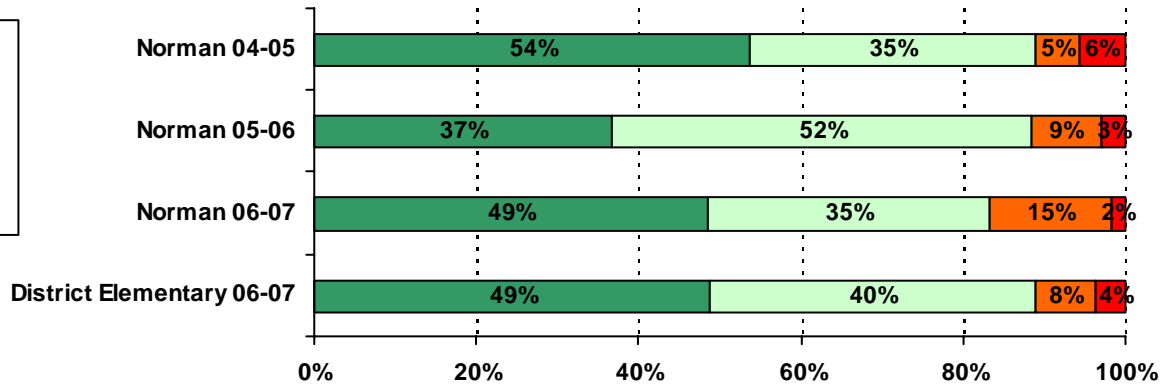

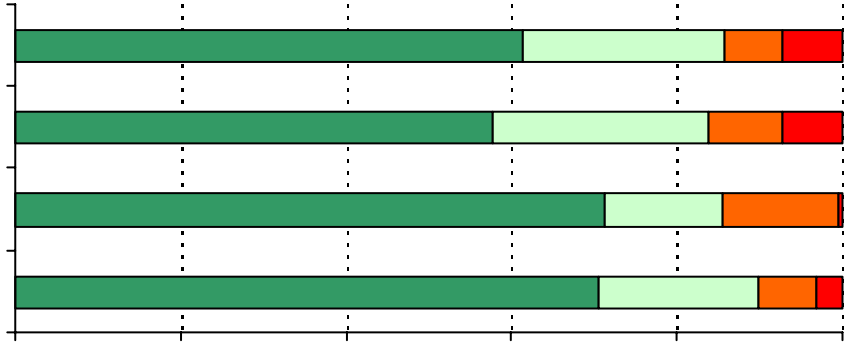

.....

.....

.....

.

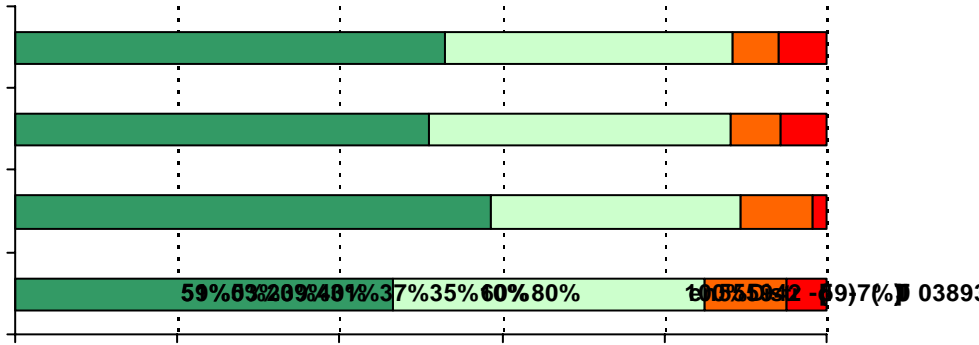

34. I can tell if my work is good.

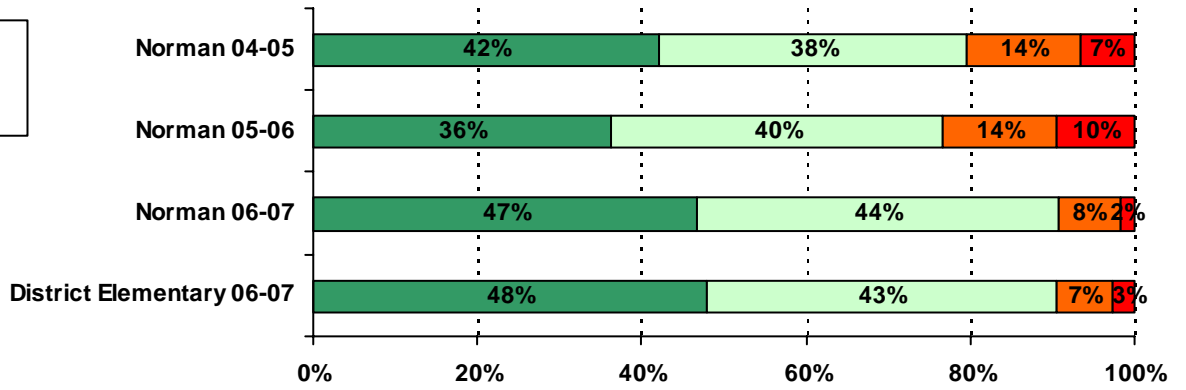

35. I know how I'm doing in school.

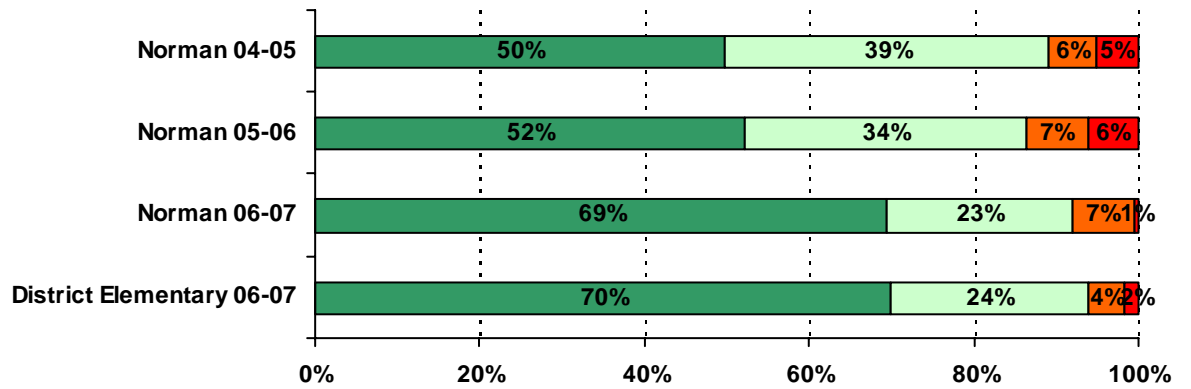
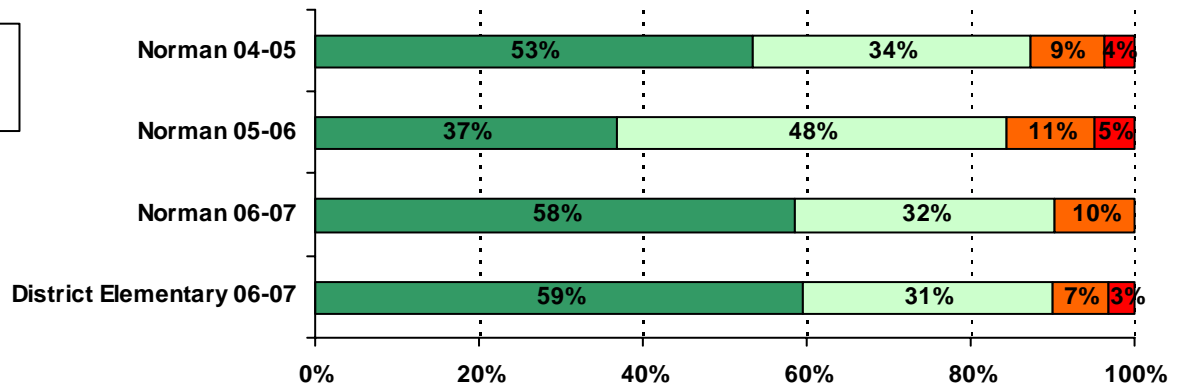

37. My teachers understand when I have a personal problem.

