



|             |             |             |
|-------------|-------------|-------------|
| <b>2.54</b> | <b>2.88</b> | <b>2.94</b> |
| 2.49        | 2.86        | 2.87        |
| 2.58        | 3.03        | 3.04        |

Scores for your campus this year should be examined relative to the scores for all schools at your level. If your school's average score for a dimension or subscale is lower than the average for all schools at your

|  | McCallum | McCallum | McCallum | All High Schools |
|--|----------|----------|----------|------------------|
|  | 2.45     | 2.53     | 2.85     | 2.87             |
|  | 2.61     | 2.66     | 3.00     | 3.04             |
|  | 2.44     | 2.55     | 3.20     | 3.20             |
|  |          |          |          |                  |

| <i>Teacher Support and Engagement Items</i>            | McCallum    | McCallum    | McCallum    | All High Schools |
|--|-------------|-------------|-------------|------------------|
|  | 04-05       | 05-06       | 06-07       | 06-07            |
| 18. Teachers give rewards or praise for good behavior. | 2.28        | 2.20        | 2.33        | 2.52             |
| 31. Teachers give rewards or praise for good work.     | 2.43        | 2.34        | 2.40        | 2.56             |
| 27. My teachers are excited about what they teach.     | 2.62        | 2.62        | 2.82        | 2.88             |
| 28. My teachers like to teach.                         | 2.77        | 2.76        | 2.96        | 3.05             |
|  | 2.80        | 2.82        | 2.99        |                  |
|  | 2.48        | 2.47        |             |                  |
| <b>Teacher Support and Engagement Average</b>          | <b>2.54</b> | <b>2.51</b> | <b>2.62</b> | <b>2.74</b>      |

| <i>Adult Fairness and Respect Items</i>                       | McCallum    | McCallum    | McCallum    | All High Schools |
|---|-------------|-------------|-------------|------------------|
|   | 04-05       | 05-06       | 06-07       | 06-07            |
| 4. Teachers at this school care about their students.         | 2.91        | 2.85        | 3.04        | 3.09             |
| 5. Adults at this school listen to student ideas and opinions | 2.50        | 2.51        | 2.71        | 2.76             |
| 6. Adults at this school treat all students fairly.           | 2.16        | 2.23        | 2.66        | 2.74             |
| 7. The staff in the front office show respect to students.    | 2.65        | 2.79        | 3.14        | 3.15             |
|   | 2.29        | 2.24        | 2.71        |                  |
|   | 2.42        | 2.47        | 2.79        |                  |
|   | 2.74        | 2.76        |             |                  |
| <b>Adult Fairness and Respect Average</b>                     | <b>2.54</b> | <b>2.55</b> | <b>2.86</b> | <b>2.89</b>      |





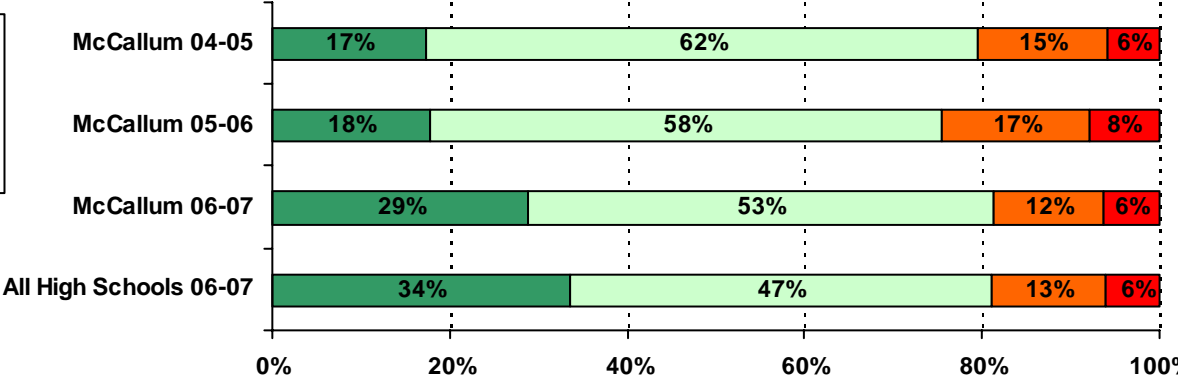



.....

.....

.....

.....

10. The school rules are fair.

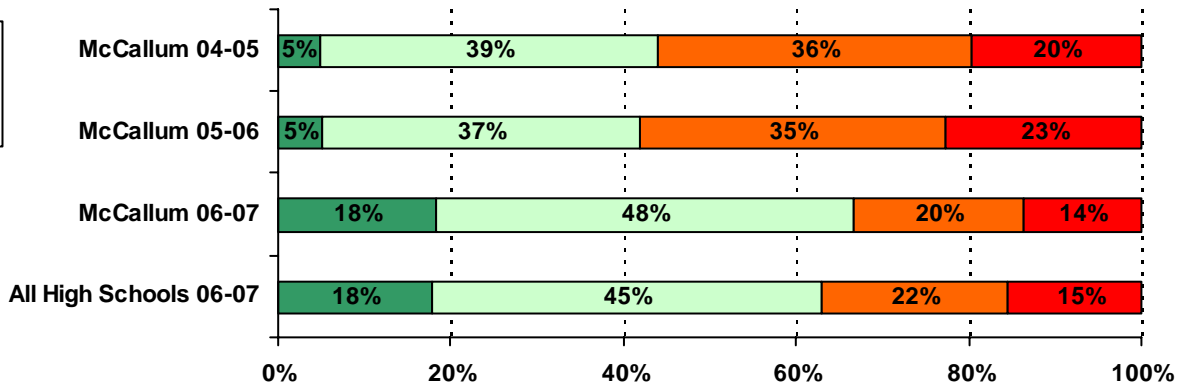

11. The consequences for breaking school rules are the same for everyone.

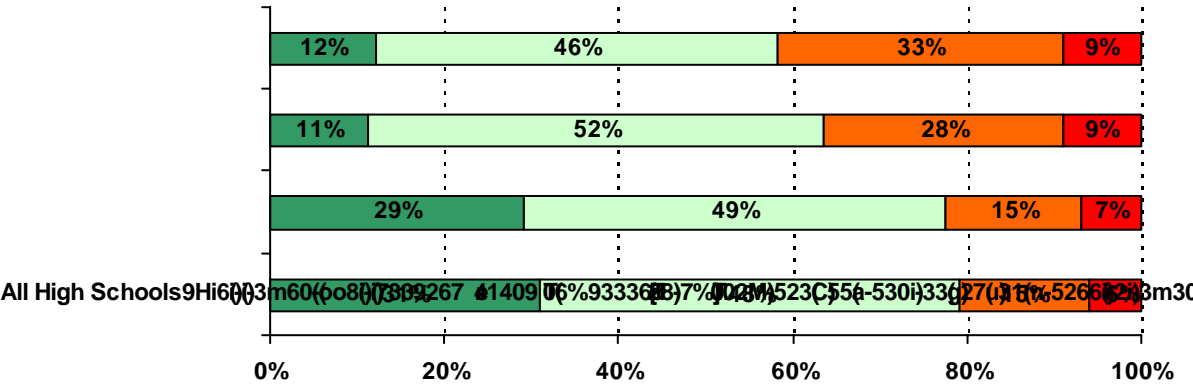
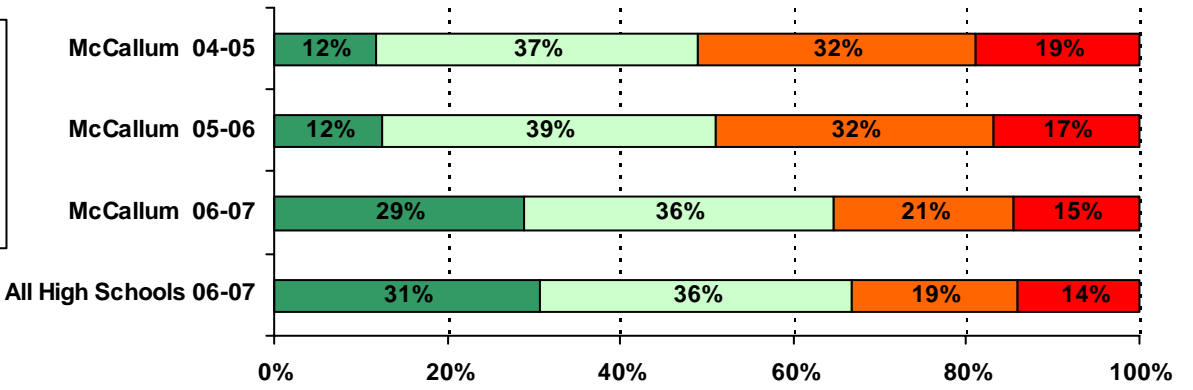

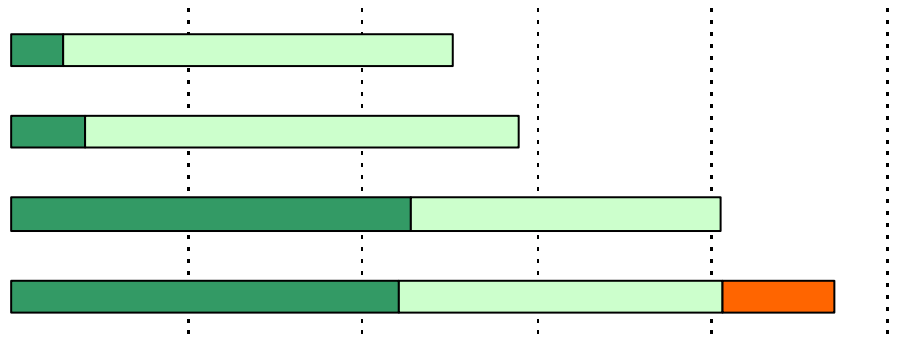

16. This school is clean.

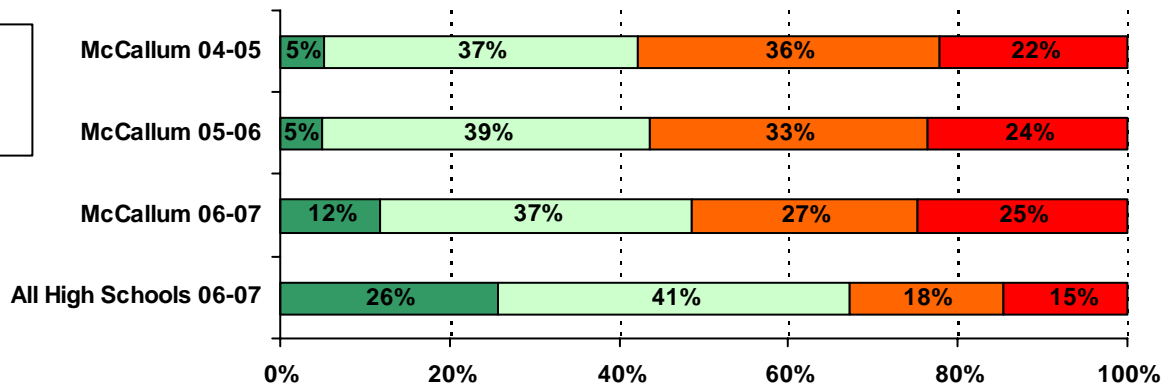

17. I feel safe on the school property.

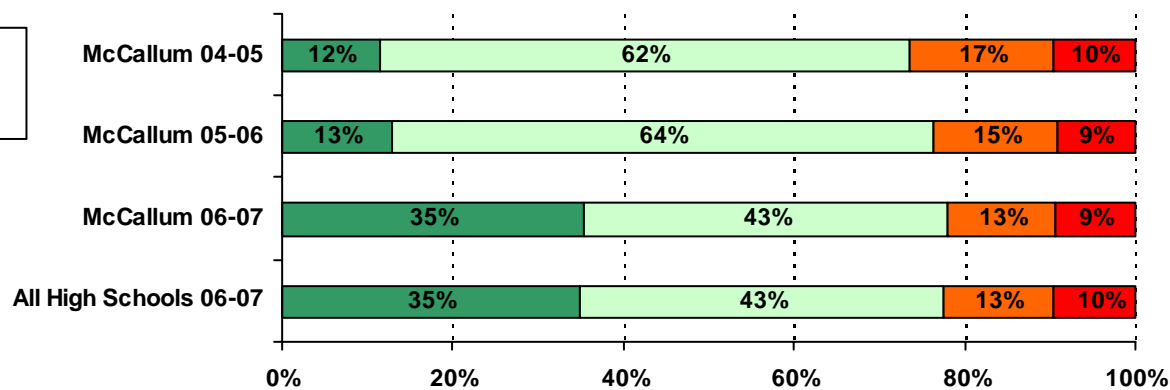

18. Teachers give rewards or praise for good behavior.

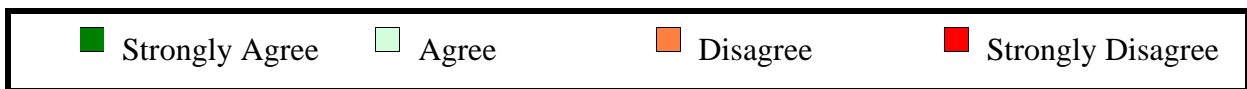
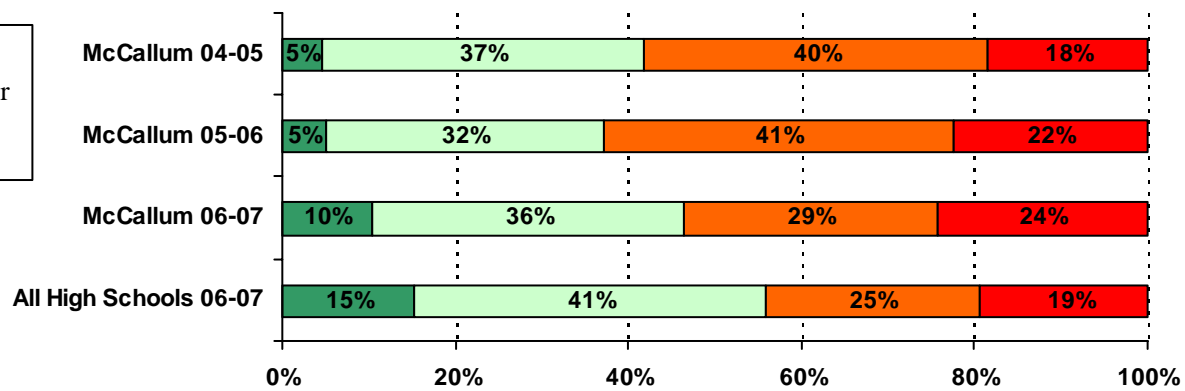

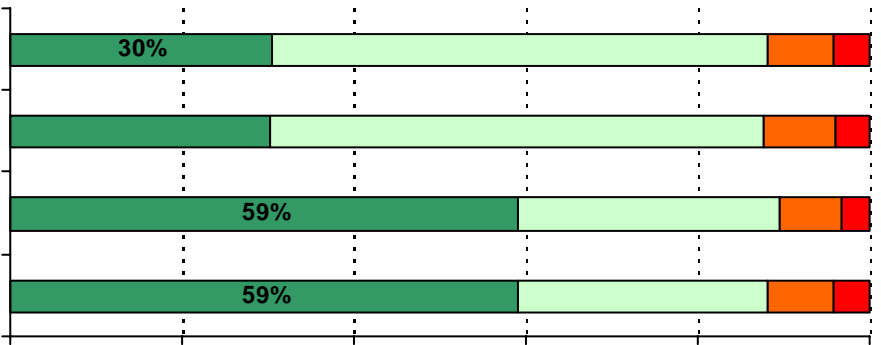

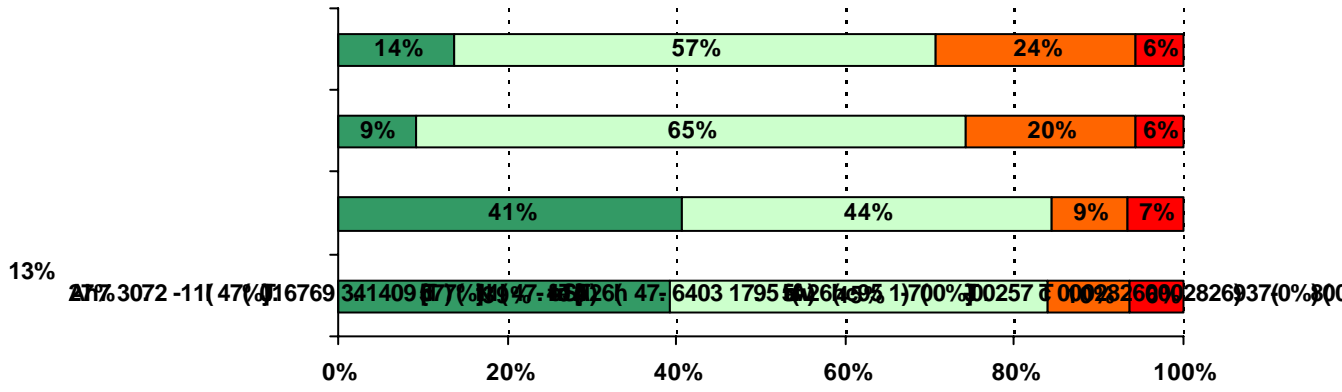

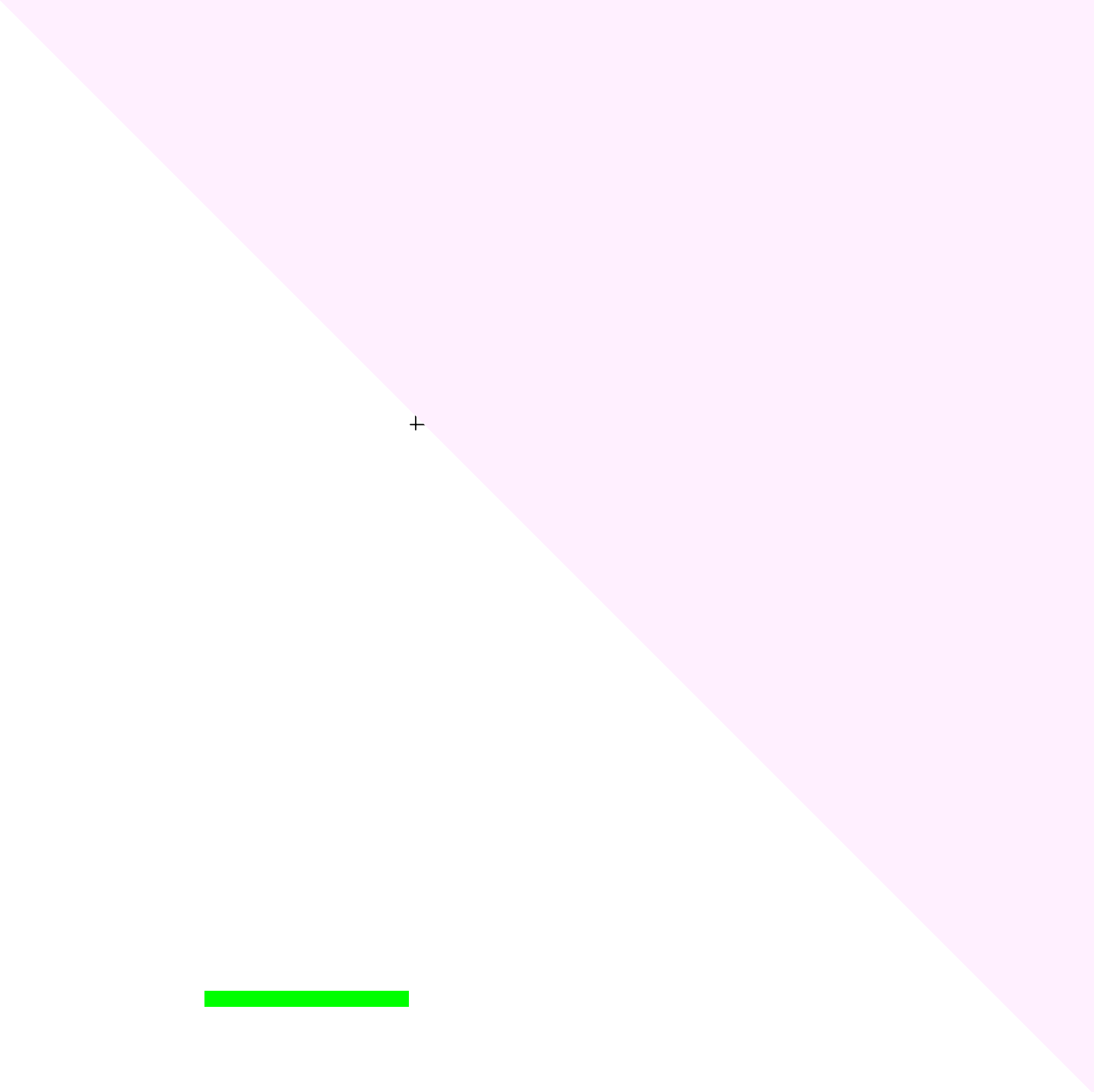

+



28. My teachers like to teach.

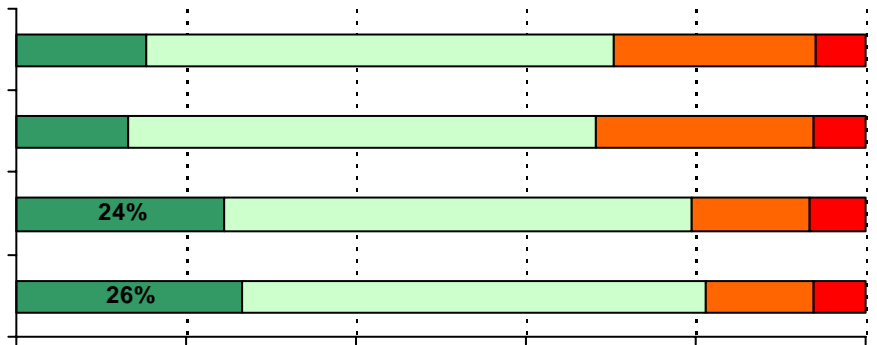
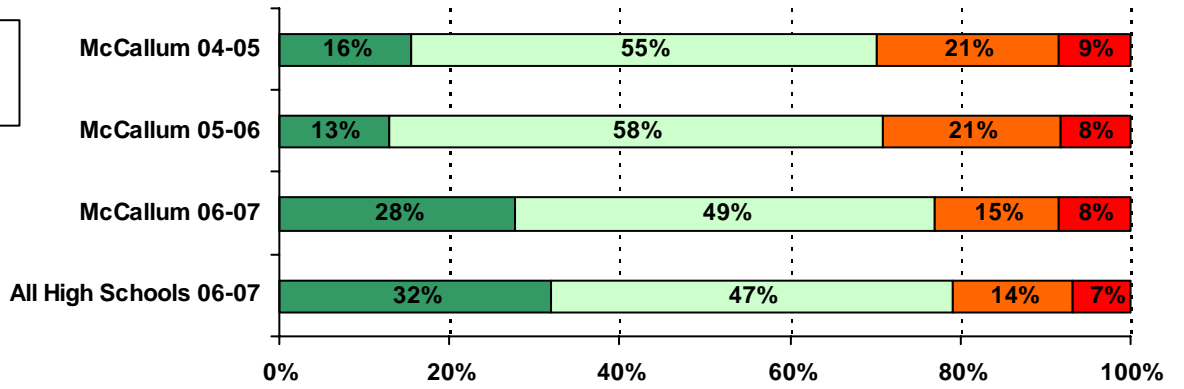



31. Teachers give rewards or praise for good work.

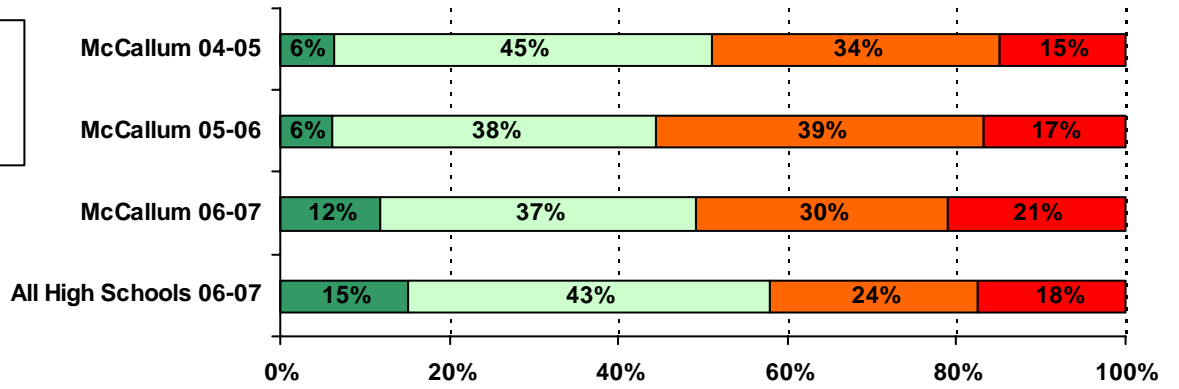

32. I can reach the goals I set for myself.

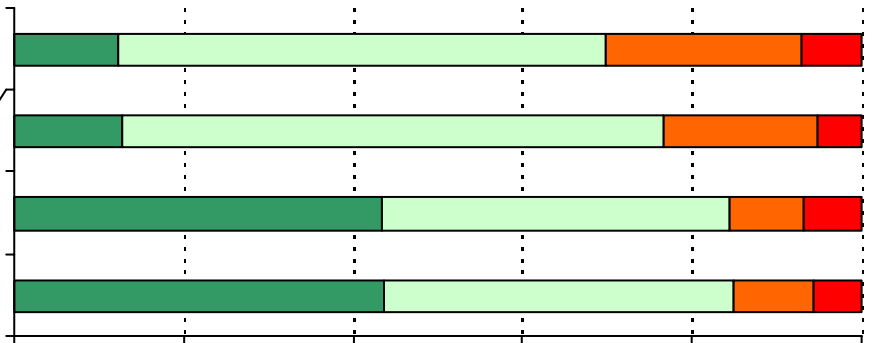
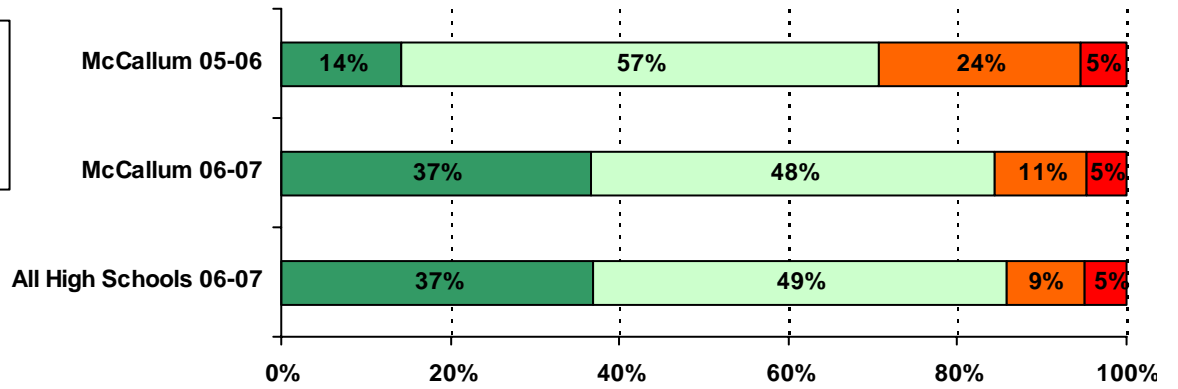

34. I can tell if my work is good.

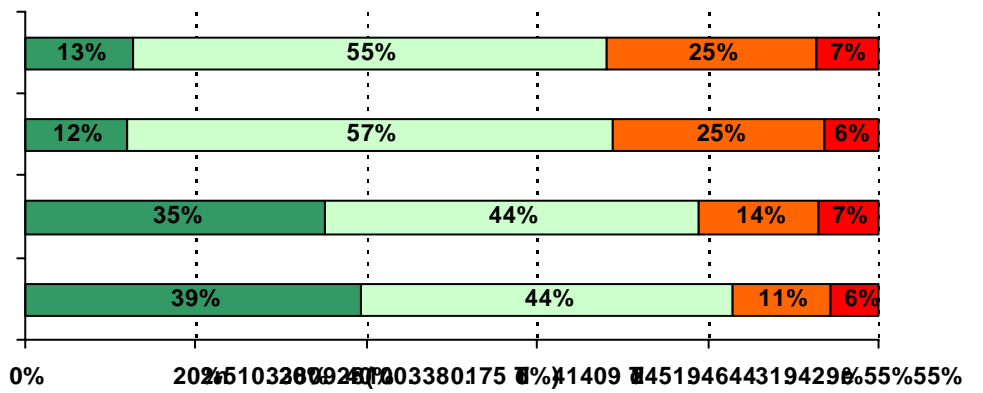
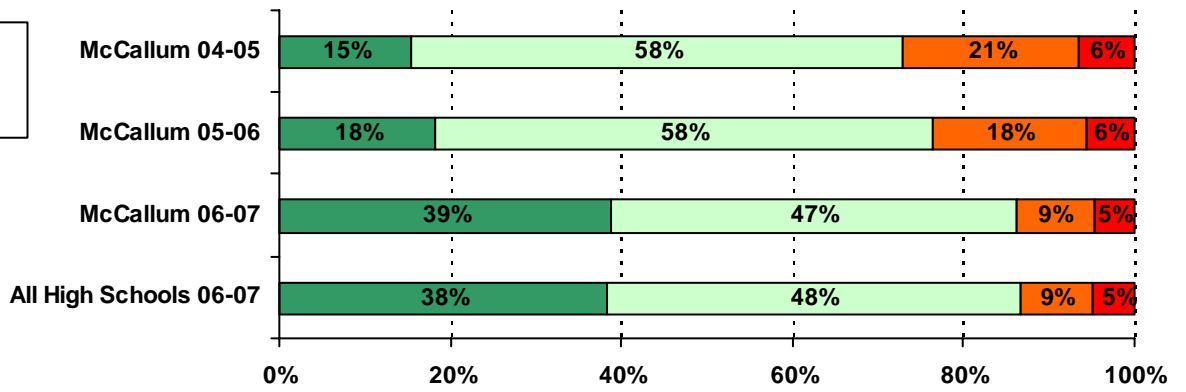

37. My teachers understand when I have a personal problem.

