

All Elementary

3.01

3.33

3.33

2.64

3.00

3.04

3.28

3.67

3.60

Behavioral Expectations:

Three items comprise this subscale, which measures the clarity and enforcement of school rules and the consequences for rule violations. Average scores for each item and for the subscale are reflected in the table below.

Average Response for Behavioral Expectations Items

<i>Behavioral Expectations Items</i>	McBee 04-05	McBee 05-06	McBee 06-07	All Elementary Schools 06-07
9. Everyone knows what the school rules are.	3.35	3.34	3.48	3.36
12. My teachers always make sure that students follow the rules.	3.31	3.31	3.86	3.82
13. My classmates know there are consequences for breaking the rules.	3.36	3.26	3.59	3.58
Behavioral Expectations Average	3.32	3.28	3.67	3.60

School Safety and Cleanliness:

The three items on this subscale indicate the degree to which students feel safe at school and perceive the school as clean. Average scores for each item and for the subscale are reflected in the table below.

<i>School Safety and Cleanliness Items</i>	McBee 04-05	McBee 05-06	McBee 06-07	All Elementary Schools 06-07
15. I feel safe at my school.	3.20	3.22	3.43	3.53
16. This school is clean.	3.19	3.24	3.48	3.34
17. I feel safe on the school property.	3.22	3.23	3.44	3.52
School Safety and Cleanliness Average	3.18	3.20	3.44	3.46

Teacher Support and Engagement:

This subscale consists of seven items that assess the extent to which teachers support students with academic issues and personal problems, and the level of enthusiasm that teachers display regarding their teaching. Average scores for each item and for the subscale are reflected in the table that follows.

Average Response for Teacher Support and Engagement Items

<i>Teacher Support and Engagement Items</i>	McBee 04-05	McBee 05-06	McBee 06-07	All Elementary Schools 06-07
18. Teachers give rewards or praise for good behavior.	3.48	3.43	3.50	3.31
31. Teachers give rewards or praise for good work.	3.46	3.41	3.49	3.27
27. My teachers are excited about what they teach.	3.49	3.39	3.66	3.55
28. My teachers like to teach.	3.49	3.38	3.84	3.79
36. Teachers give me the help I need with assignments.	3.46	3.37	3.63	3.62
37. My teachers understand when I have a personal problem.	3.27	3.19	3.53	3.44
38. Teachers help students with personal problems.	3.40	3.31	3.57	3.51
Teacher Support and Engagement Average	3.42	3.35	3.59	3.48

Adult Fairness and Respect:

The nine items on this subscale assess the treatment of students by teachers and other adults on campus in areas such as classroom grading, punishment for breaking the rules, and listening to ideas and opinions. Average scores for each item and for the subscale are reflected in the table below.

	McBee	McBee	McBee	All Elementary Schools
--	-------	-------	-------	------------------------

5. Adults at this school listen to student ideas and opinions

3.69	3.73	3.89	3.88
3.30	3.22	3.44	3.49
3.27	3.16	3.56	3.59

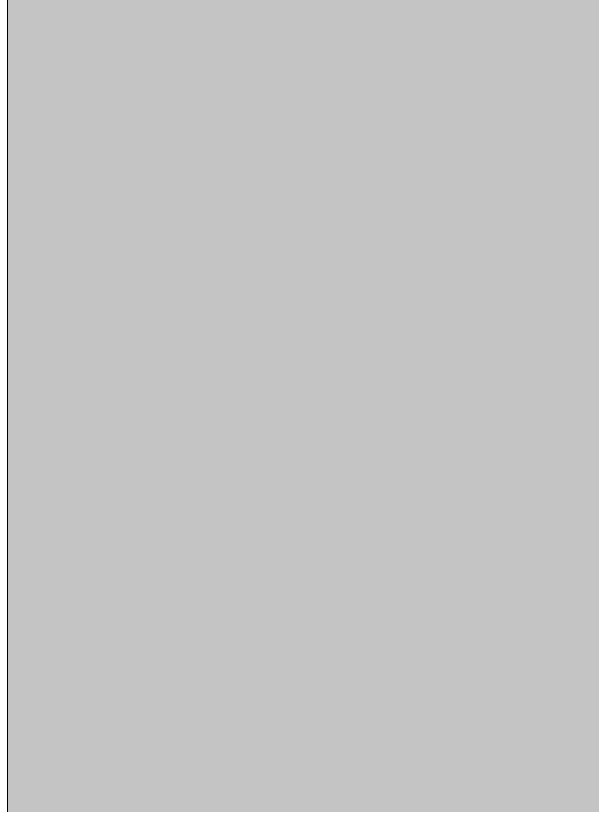

3.47 3.34

3.16 3.11

3.20

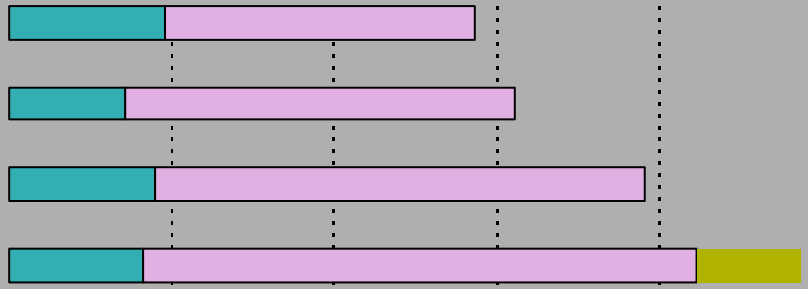

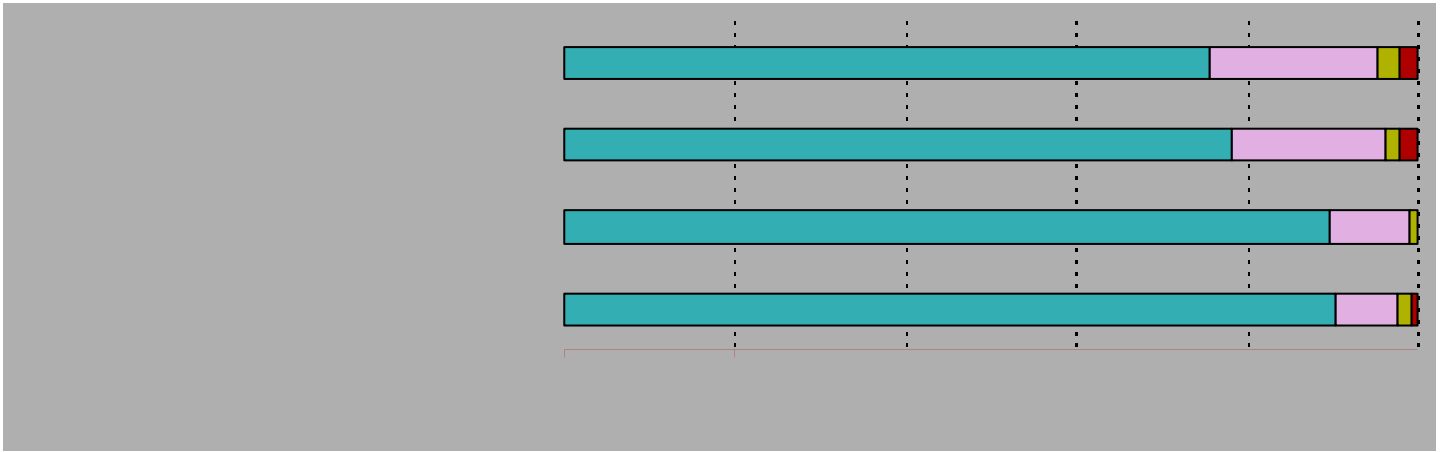

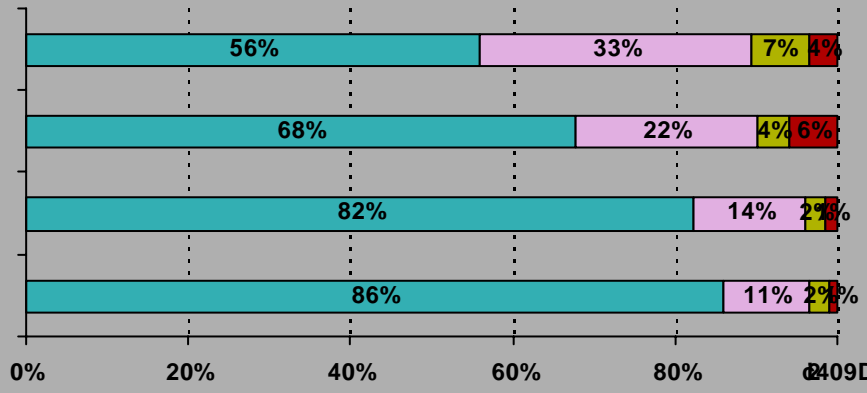

0409D12:103112n

10. The school rules are fair.

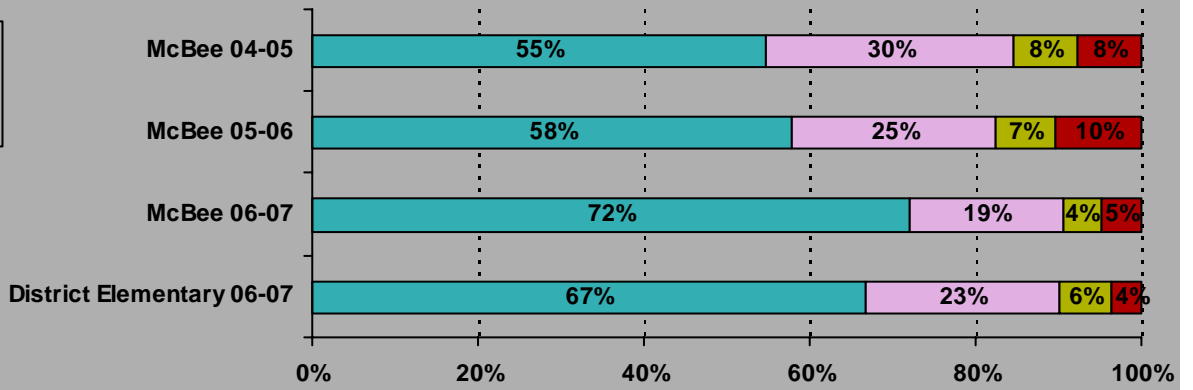

90%
85% 51%

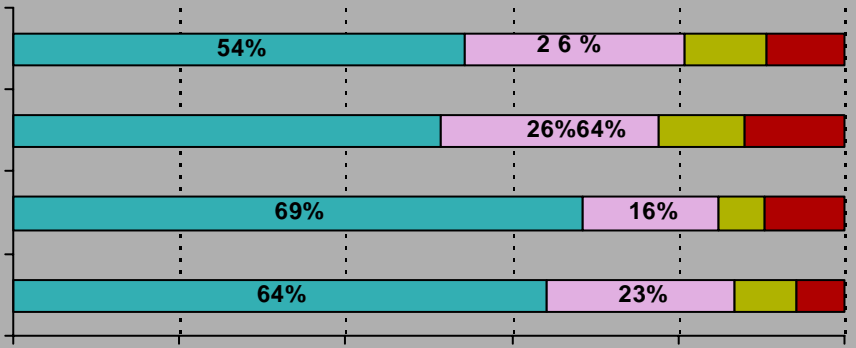

13. My classmates know there are consequences for breaking the rules.

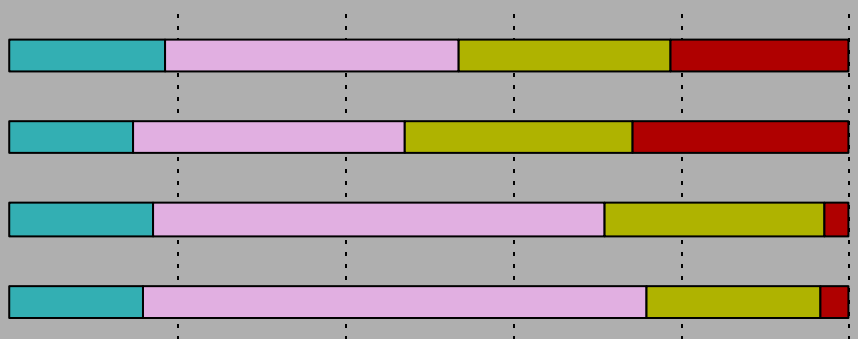
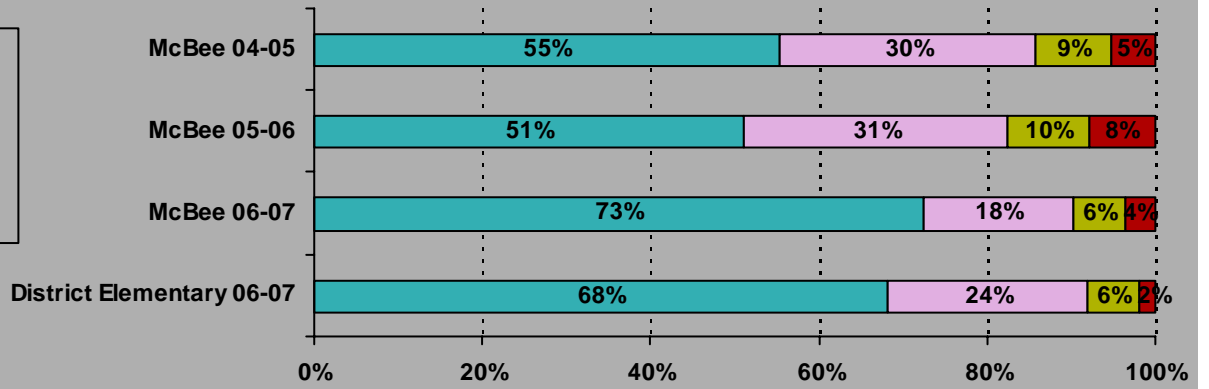

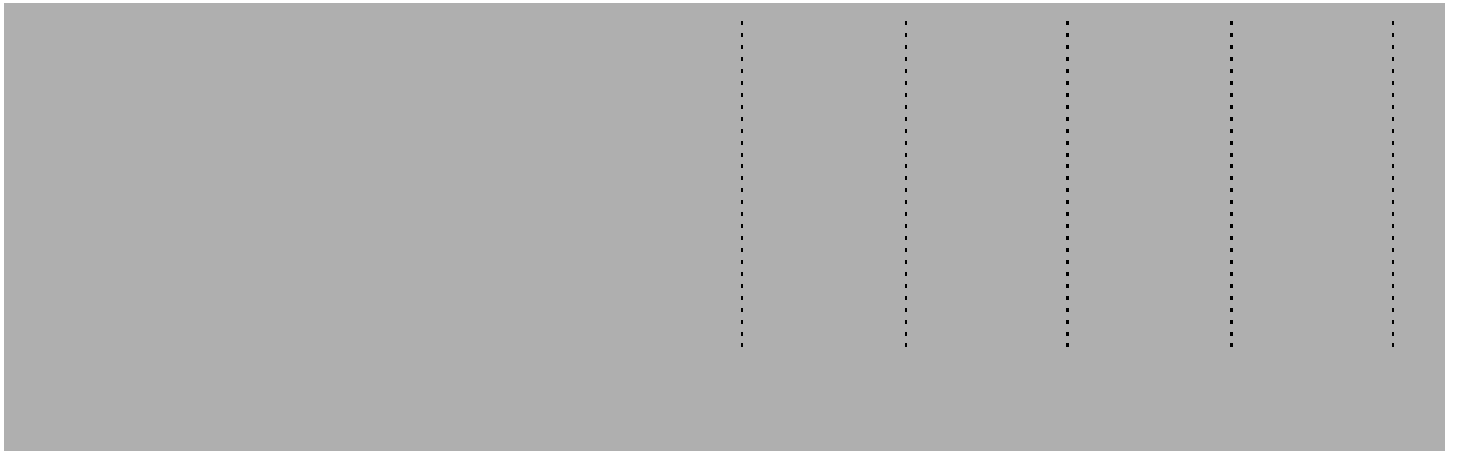

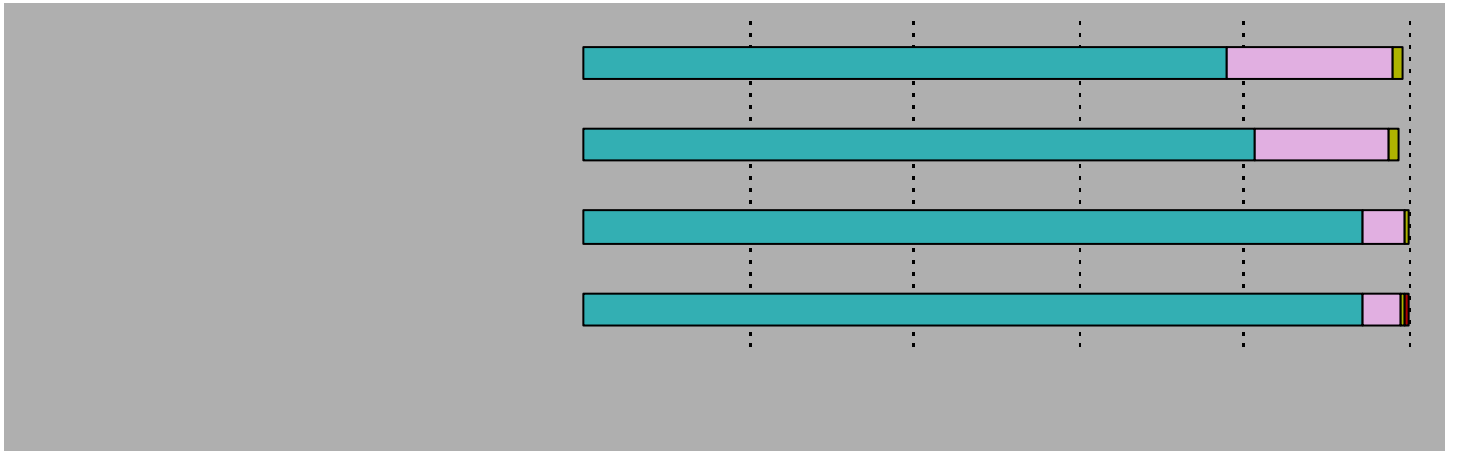

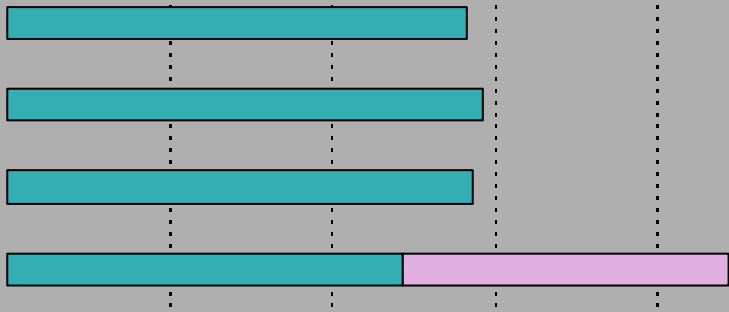

28. My teachers

like to tea(k)9(4-30)9(4)1.2821 TD[1]75(i)69(k)91(4200)9(4 -23.36909 -3.40 0 -0.99741 0 0 cm32.41%)-4778(8)-7(0%);4443(1)-7(0s

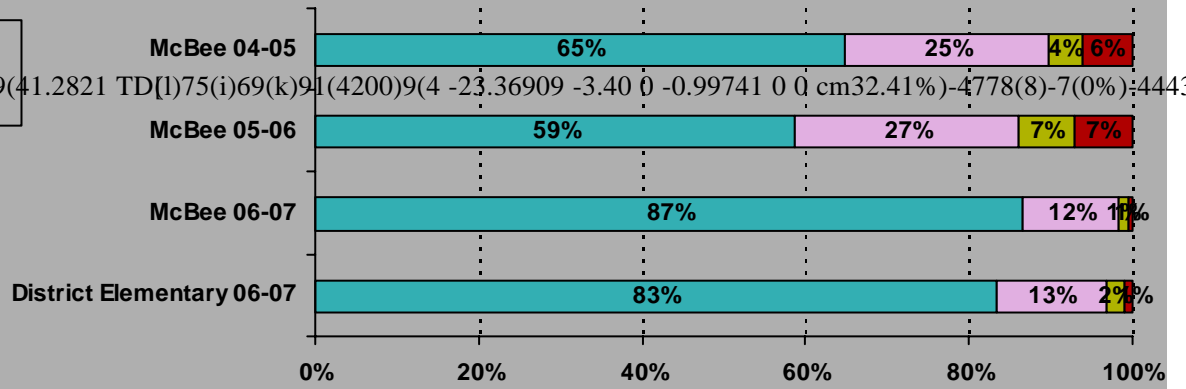

34. I can tell if my work is good.

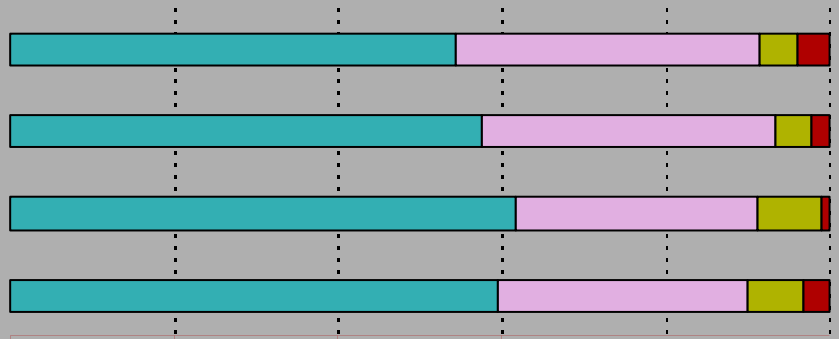
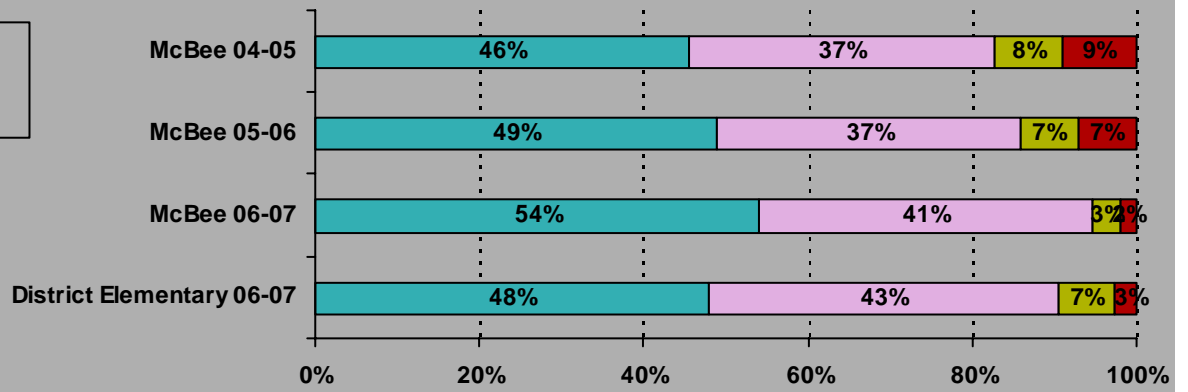

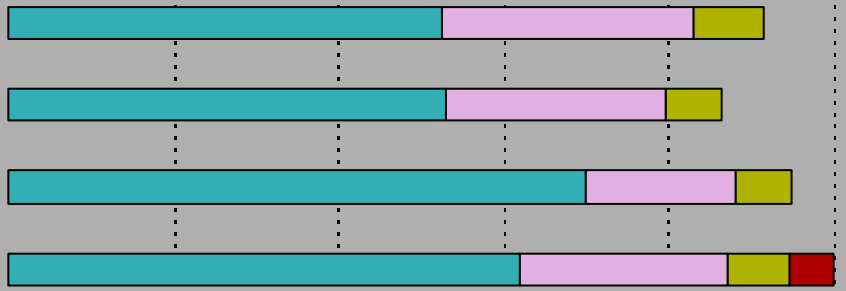

40. My teachers are fair with students.

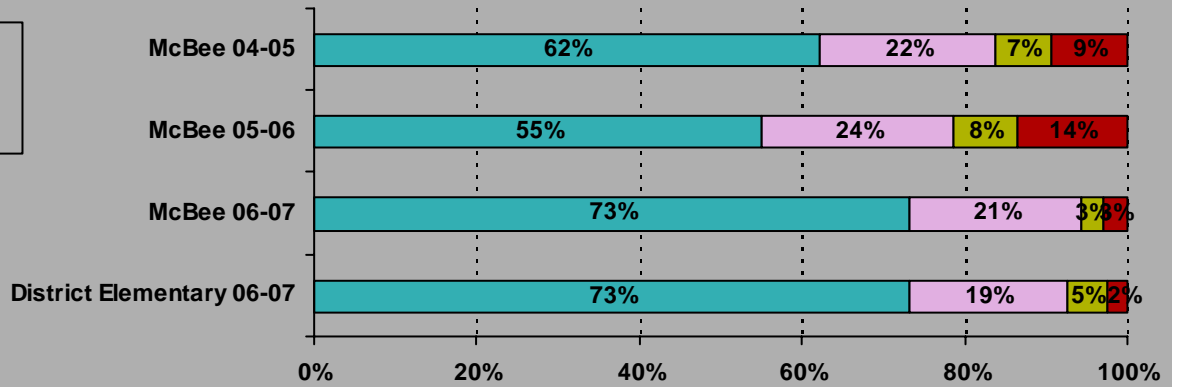

41. My teachers are fair to everyone.

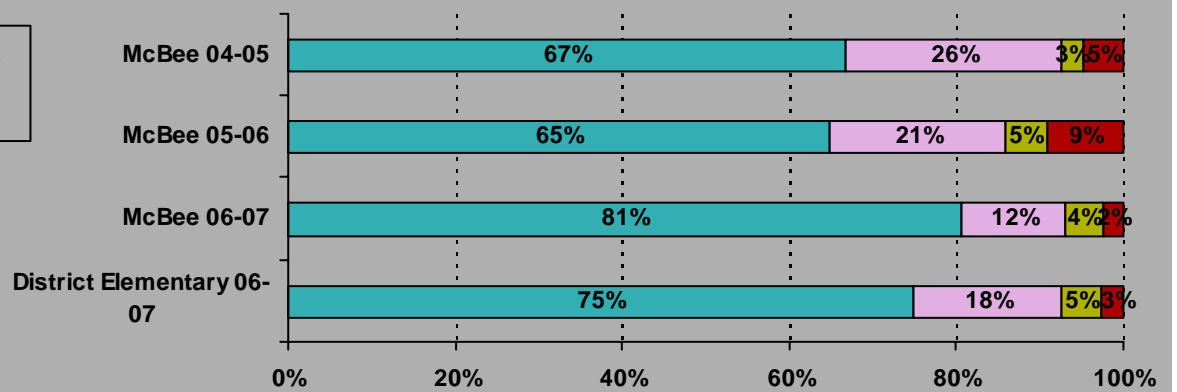

REFERENCES

Perkins, B. K. (2006). Where we learn. National School Boards Association. Alexandria, VA.

Stover, D. (2005). Climate and Culture: feE2a44901 -(ate1%aur bo(ard)TJ0.0046 Tc 0.5009 Tw224.7181 0 Td[shou]-8(ld p)-8(a)7y