

<i>Dimension and Subscale</i>	Lamar 04-05	Lamar 05-06	Lamar 06-07	All Middle Schools 06-07
Behavioral Environment	2.44	2.41	2.86	2.91
<i>Peer Behavior</i>	2.21	2.17	2.70	2.75
<i>Behavioral Expectations</i>	2.67	2.62	3.03	3.16
<i>School Safety and Cleanliness</i>				

Behavioral Expectations:

Three items comprise this subscale, which measures the clarity and enforcement of school rules and the consequences for rule violations. Average scores for each item and for the subscale are reflected in the table below.

Average Response for Behavioral Expectations Items

<i>Behavioral Expectations Items</i>	Lamar 04-05	Lamar 05-06	Lamar 06-07	All Middle Schools 06-07
9. Everyone knows what the school rules are.	2.51	2.44	2.62	2.89
12. My teachers always make sure that students follow the rules.	2.86	2.77	3.15	3.25
13. My classmates know there are consequences for breaking the rules.	2.61	2.65	3.18	3.29
Behavioral Expectations Average	2.67	2.62	3.03	3.16

School Safety and Cleanliness:

The three items on this subscale indicate the degree to which students feel safe at school and perceive the school as clean. Average scores for each item and for the subscale are reflected in the table below.

Average Response for School Safety and Cleanliness Items

<i>School Safety and Cleanliness Items</i>	Lamar 04-05	Lamar 05-06	Lamar 06-07	All Middle Schools 06-07
15. I feel safe at my school.	2.60	2.64	2.96	2.95
16. This school is clean.	2.45	2.27	2.73	2.82
17. I feel safe on the school property.	2.67	2.71	3.01	2.96
School Safety and Cleanliness Average	2.56	2.53	2.91	2.91

ADULT/STUDENT INTERACTIONS

Sixteen items on the survey assess the relationship between students and adults on campus, both inside and outside the classroom. The Adult/Student Interactions dimension is measured through two subscales, labeled "Teacher Support and Engagement" and "Adult Fairness and Respect." Results for the two subscales and the individual items composing each subscale are presented below. Item numbers in each table correspond to the numbers on the survey.

Teacher Support and Engagement:

This subscale consists of seven items that assess the extent to which teachers support students with academic issues and personal problems, and the level of enthusiasm that teachers display regarding their teaching. Average scores for each item and for the subscale are reflected in the table that follows.

Average Response for Teacher Support and Engagement Items

<i>Teacher Support and Engagement Items</i>	Lamar	Lamar	Lamar	All Middle Schools
	04-05	05-06	06-07	06-07
18. Teachers give rewards or praise for good behavior.	2.40	2.43	2.45	2.58
31. Teachers give rewards or praise for good work.	2.38	2.45	2.42	2.59
27. My teachers are excited about what they teach.	2.32	2.36	2.67	2.95
28. My teachers like to teach.	2.47	2.51	2.90	3.17
36. Teachers give me the help I need with assignments.	2.67	2.74	2.96	3.10
37. My teachers understand when I have a personal problem.	2.33	2.35	2.39	2.61
38. Teachers help students with personal problems.	2.36	2.27	2.43	2.66
Teacher Support and Engagement Average	2.44	2.46	2.63	2.81

Adult Fairness and Respect:

The nine items on this subscale assess the treatment

	Lamar	Lamar	Lamar	All Middle Schools
--	-------	-------	-------	--------------------

5. Adults at this school listen to student ideas and	2.78	2.77	3.15	3.27
	2.40	2.39	2.73	2.83
	2.17	2.23	2.72	2.86

--

	Lamar	Lamar	Lamar	All Middle Schools
--	-------	-------	-------	--------------------

	2.79	2.82	3.00	3.07
23. I can explain my thought	2.73	2.71	2.67	2.81
	2.79	2.84	2.81	2.94

1. My classmates

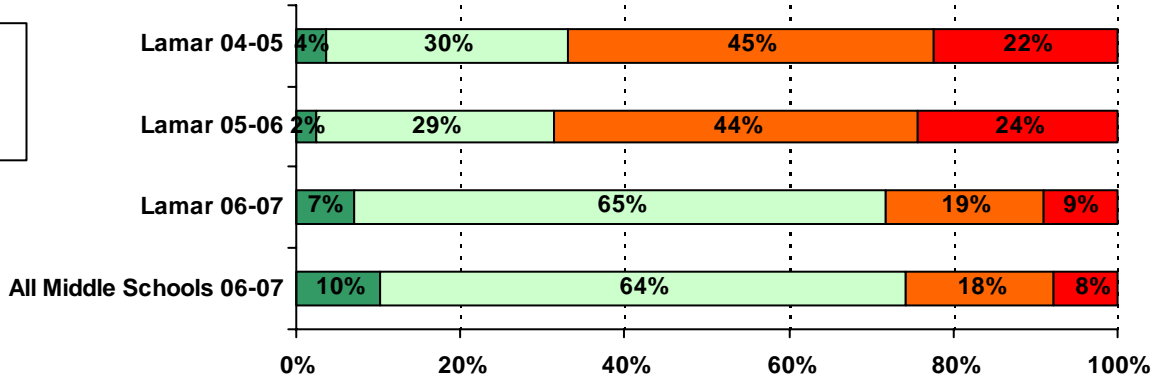

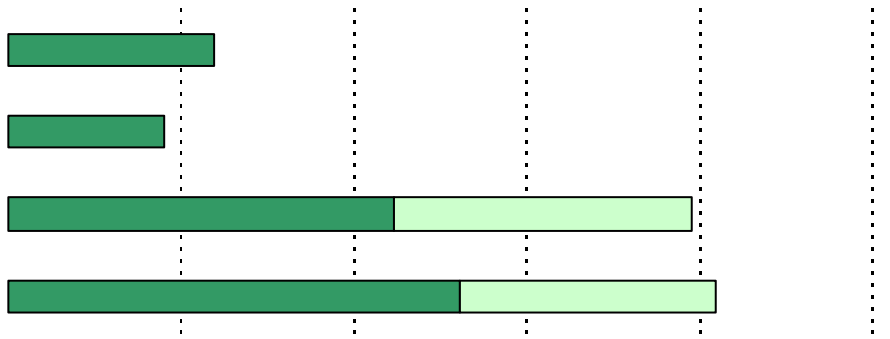

7. The staff in the front office show respect to students.

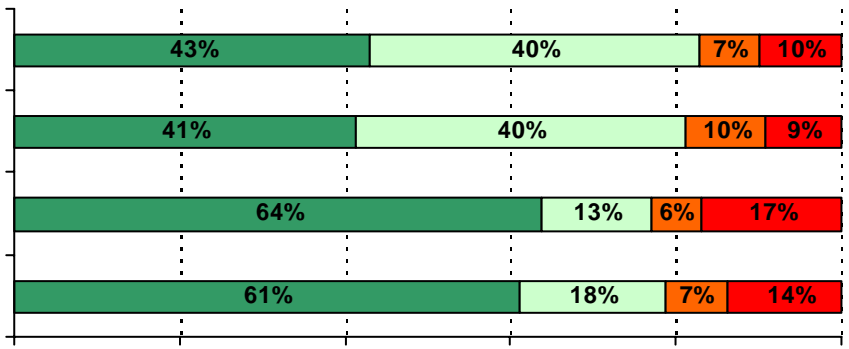
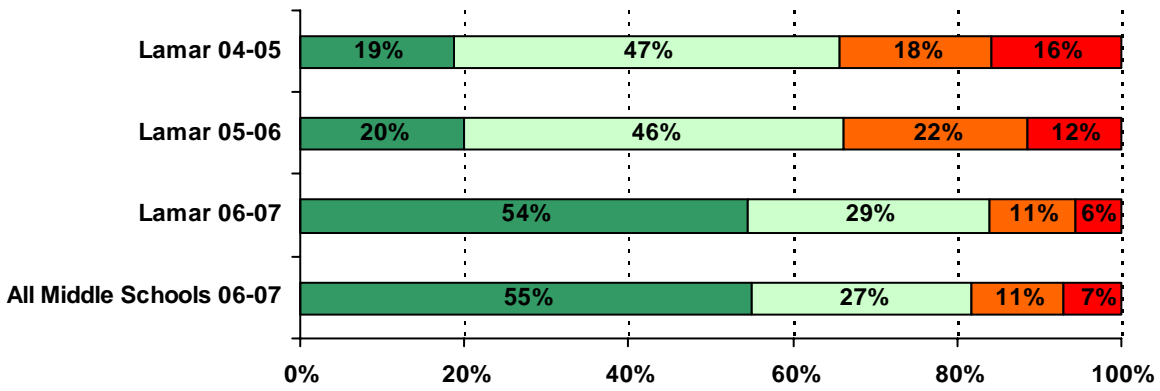

10. The school rules are fair.

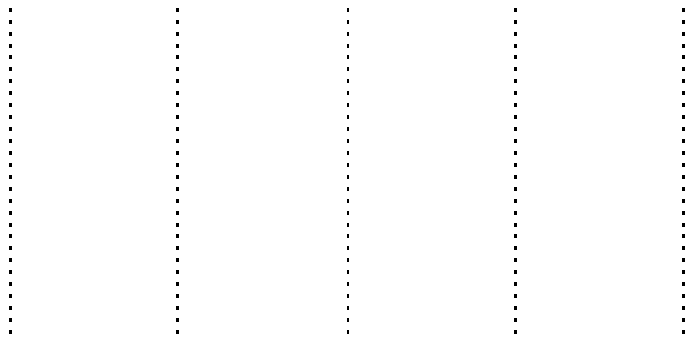
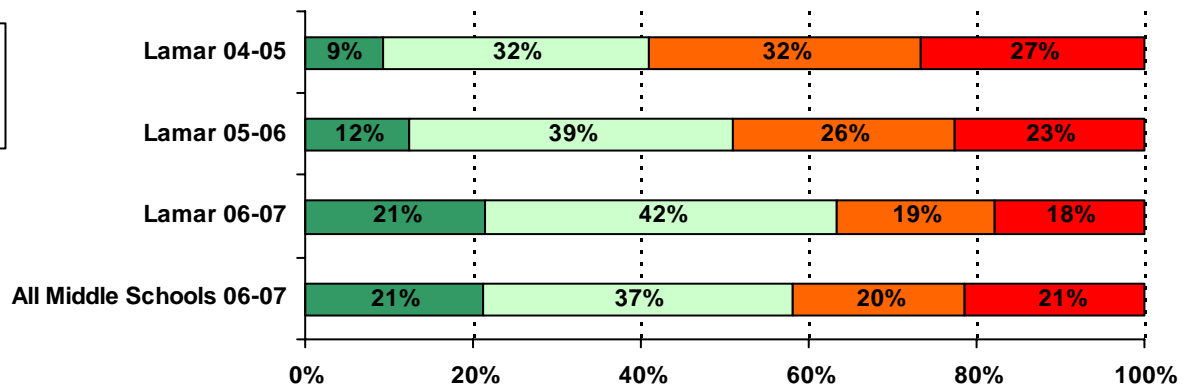

13. My classmates know there are consequences for breaking the rules.

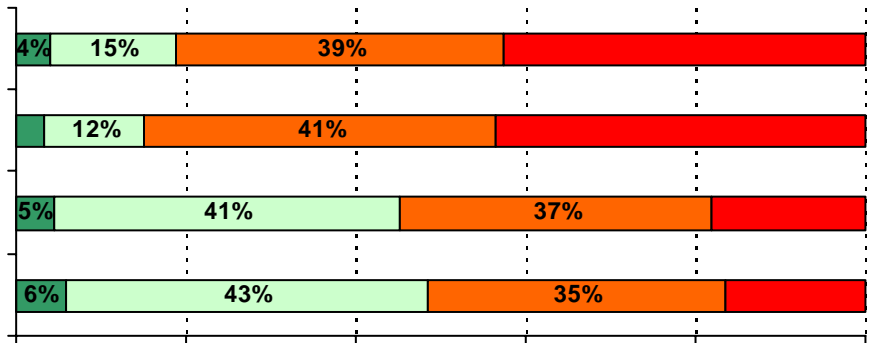
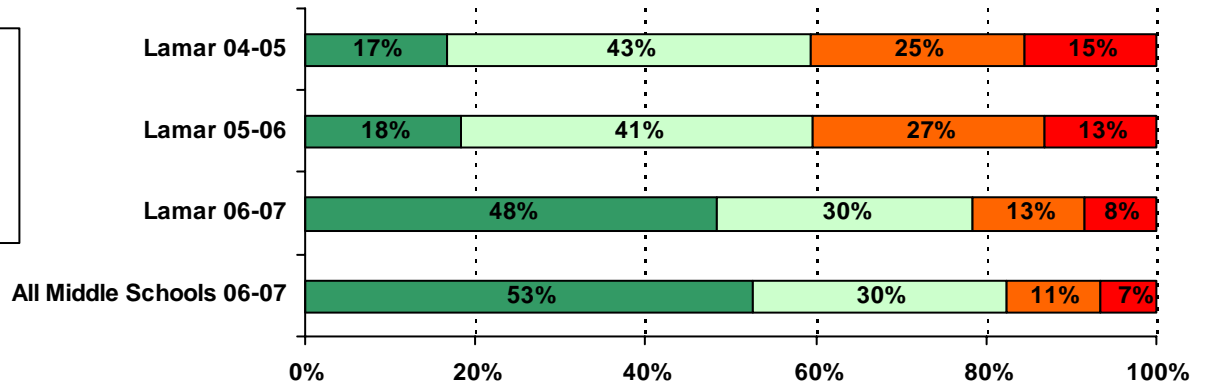

16. This school is clean.

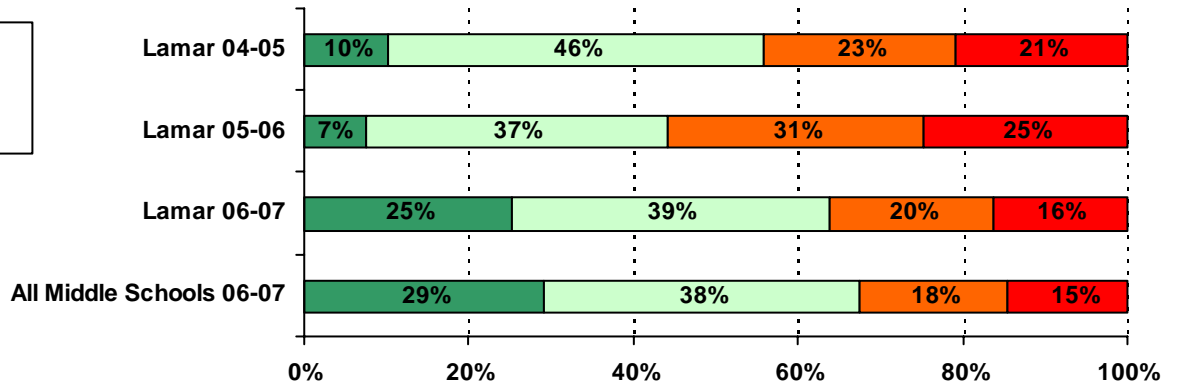

17. I feel safe on the school property.

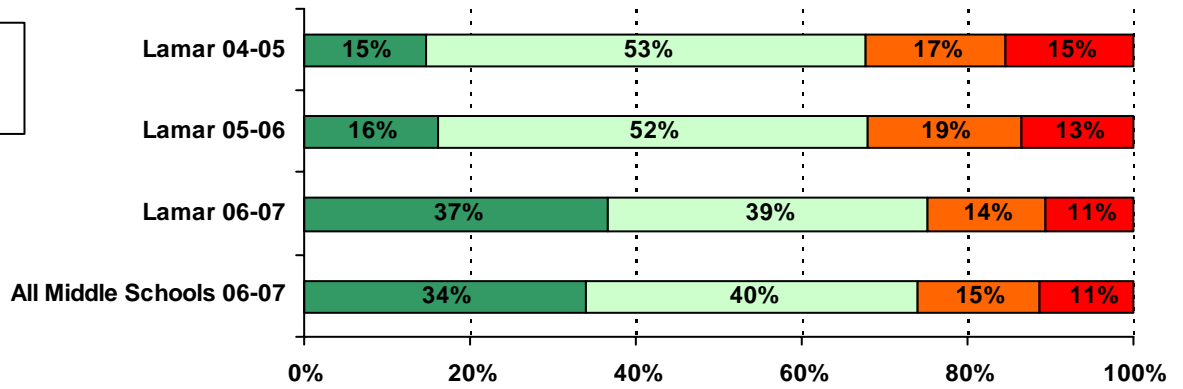

18. Teachers give rewards or praise for good behavior.

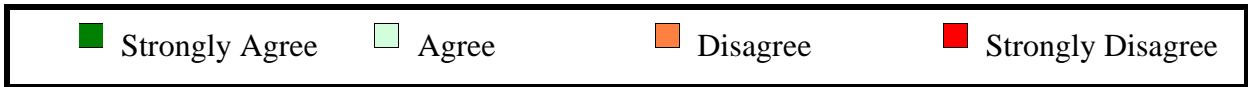
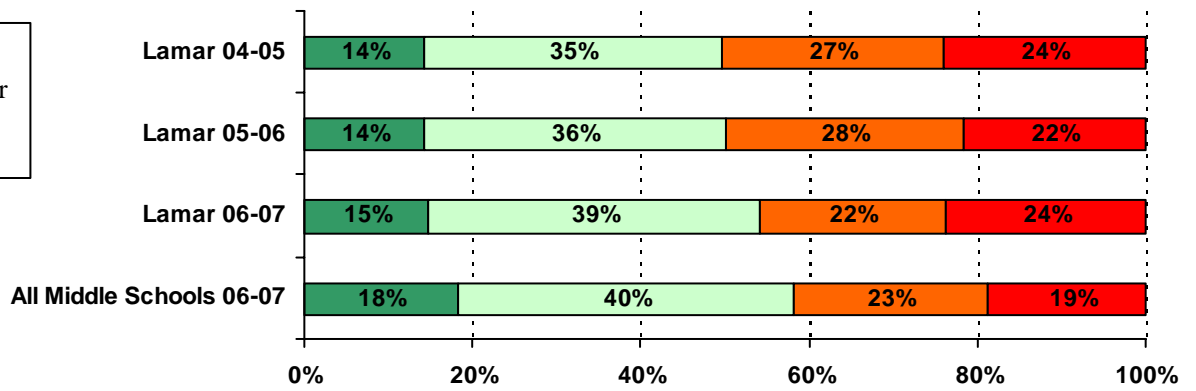

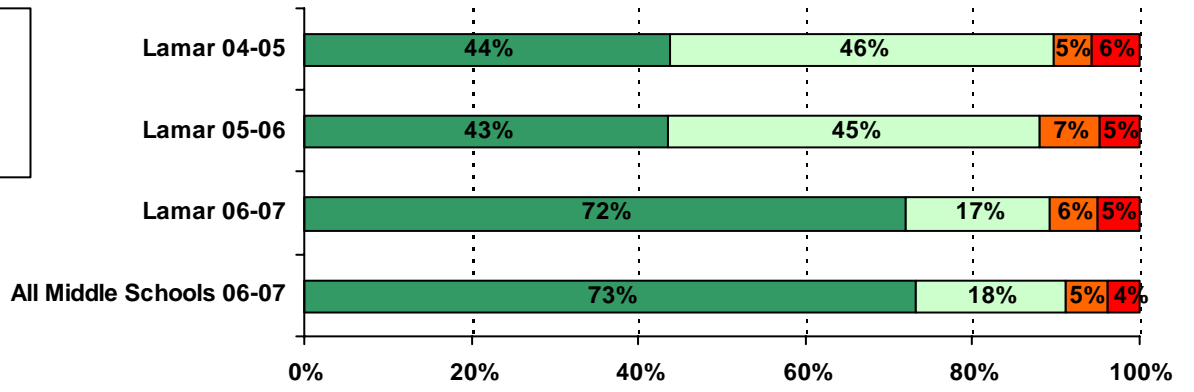

22. I can listen well and understand the thoughts and feelings of other students.

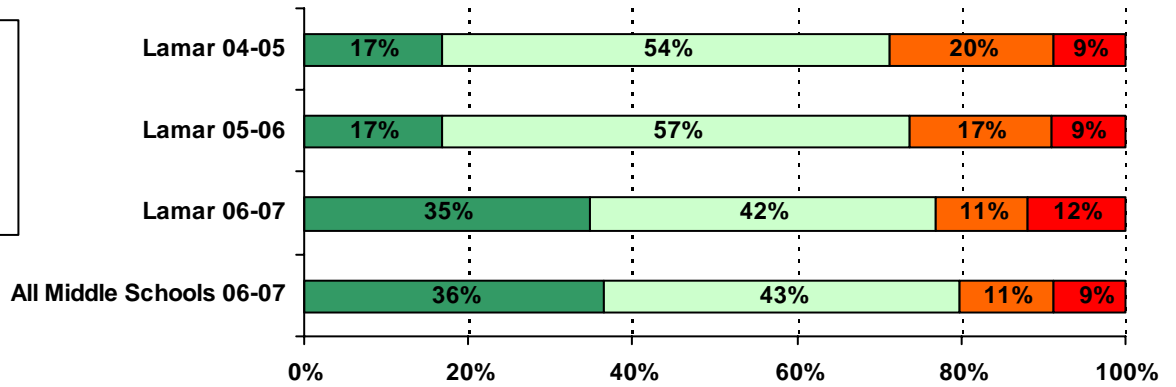

23. I can explain my thoughts and feelings clearly in discussions.

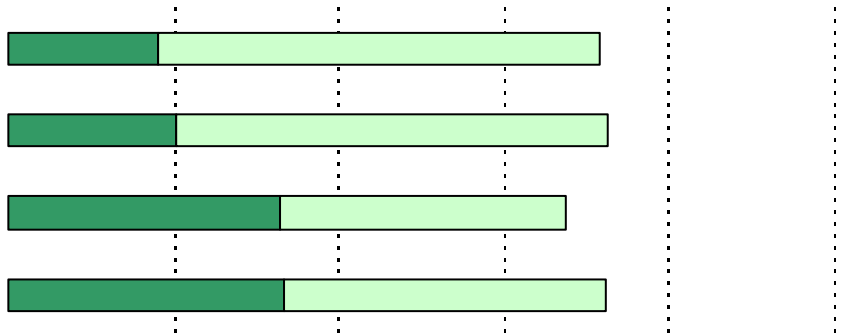
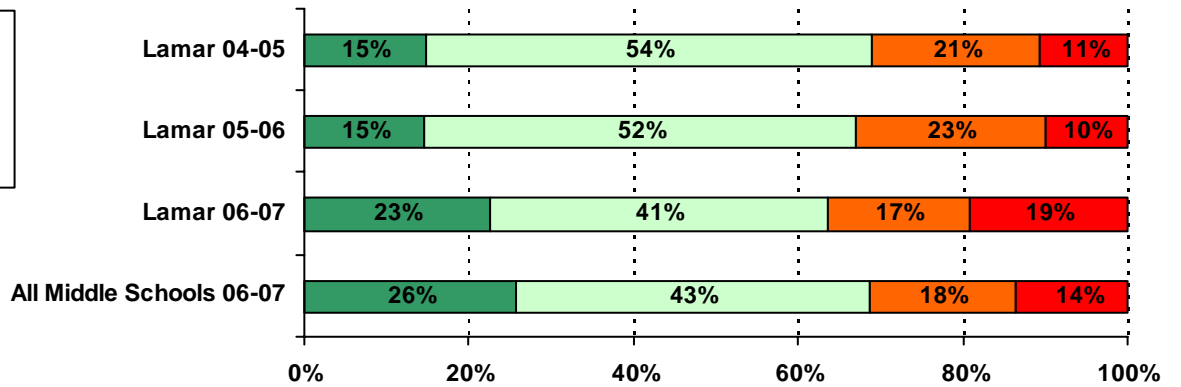

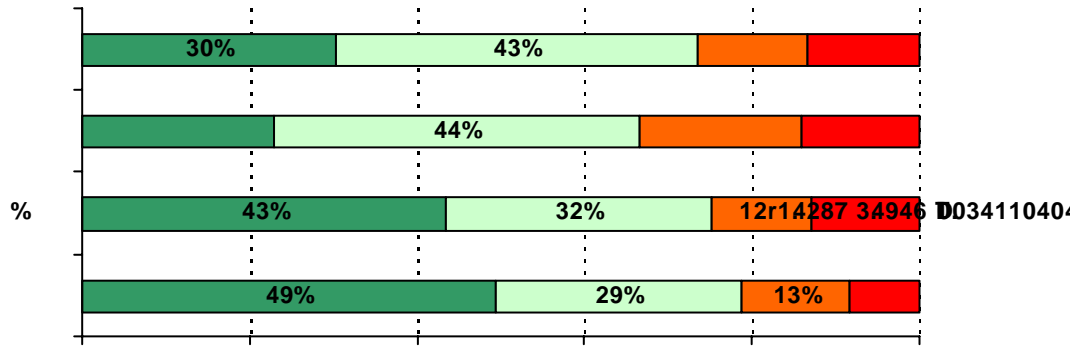

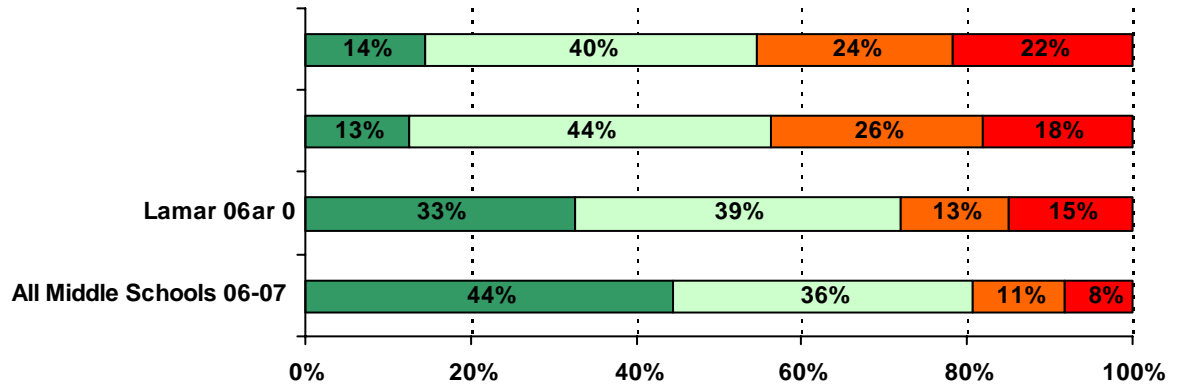

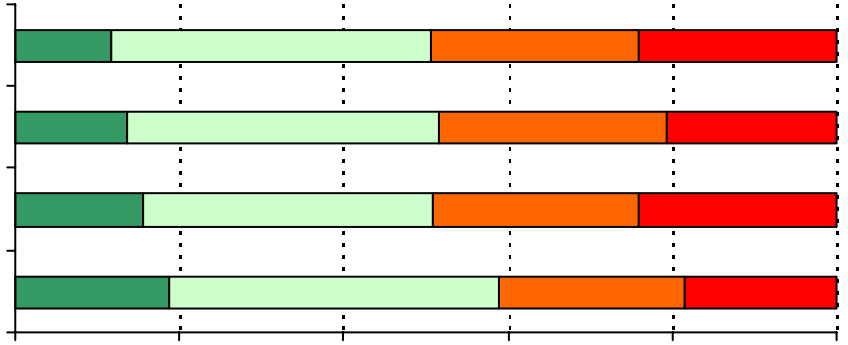

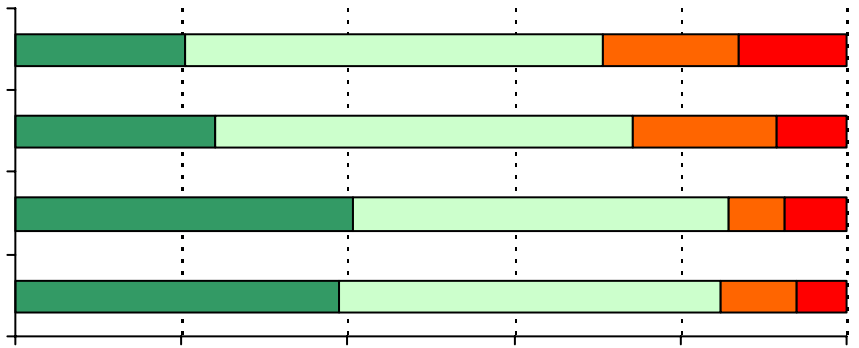

37. My teachers understand when I have a personal problem.

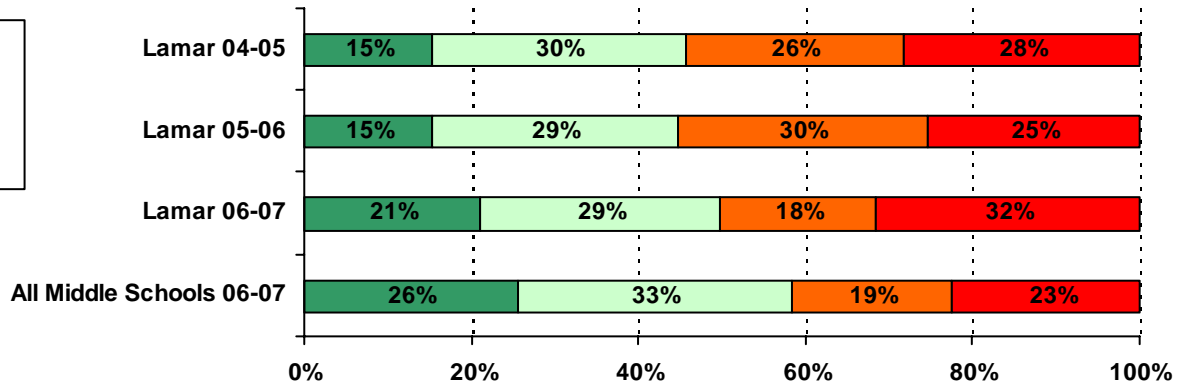

38. Teachers help students with personal problems.

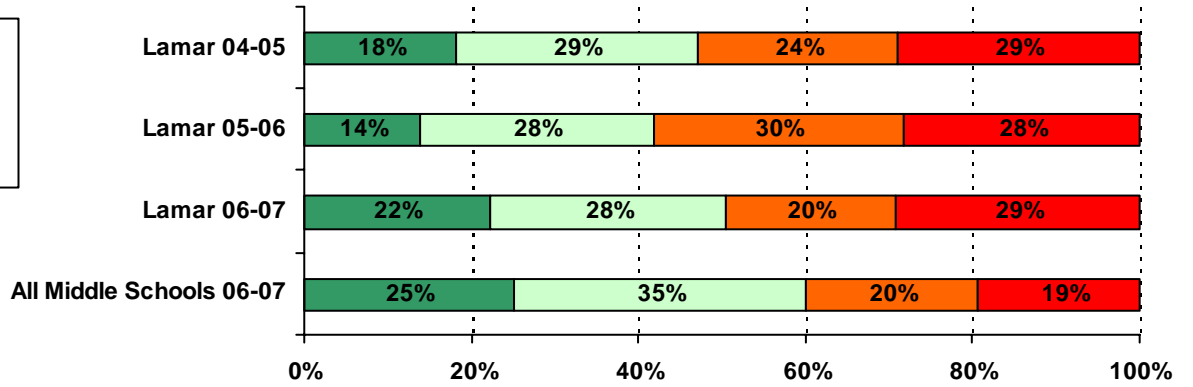

39. I get the grades I deserve on my class work.

