

<i>Dimension and Subscale</i>	Johnston 04-05	Johnston 06-07	Johnston 06-07	All High Schools 06-07
<b>Behavioral Environment</b>	<b>2.46</b>		<b>2.99</b>	<b>2.94</b>
<i>Peer Behavior</i>	2.28		2.91	2.87
<i>Behavioral Expectations</i>	2.65		3.10	3.04
<i>School Safety and Cleanliness</i>	2.51		3.03	2.95
<b>Adult/Student Interactions</b>				
<i>Teacher Support and Engagement</i>				
<i>Adult Fairness and Respect</i>				

First, examine your campus scores for changes over time. Green upward-facing arrows indicate a statistically meaningful increase in average score

If the average score for your campus has increased in a particular area, please consider campus policies and practices that may be responsible for these improvements. Conversely, if the average score has decreased, please examine any changes on your campus that may account for these declines and consider possible strategies for improvement. Page 6 contains more information about ways to improve school climate.

Scores for your campus this year should be examined relative to the scores for all schools at your level. If your school's average score for a dimension or subscale is lower than the average for all schools at your level, individual item responses will help you to identify areas for targeted improvement efforts.

Alternatively, if your school's average score for this year is higher than the average for all schools at your level, individual item responses will provide more detailed information regarding specific areas of strength to help you identify successful strategies.

The following pages contain response averages for each survey item, grouped by subscale. More detailed information regarding the percentage of students selecting each response option may be found in the Appendix at the end of this report.

	Johnston	Johnston	Johnston	All High Schools
	2.59		3.02	2.87
12. My teachers always make sure that students follow the rules.	2.62		3.08	3.04
	2.76		3.13	3.20

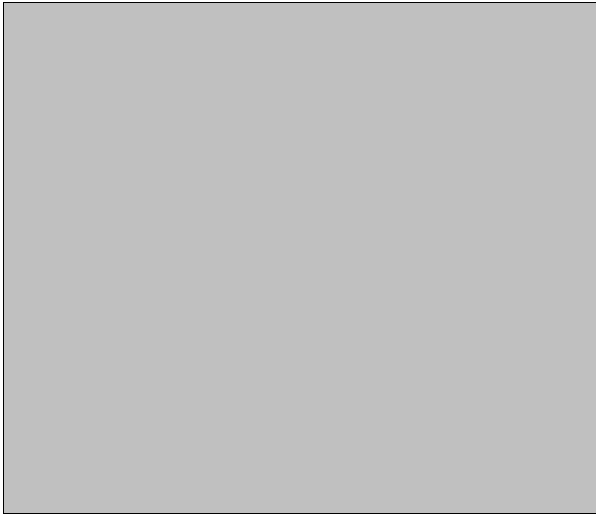

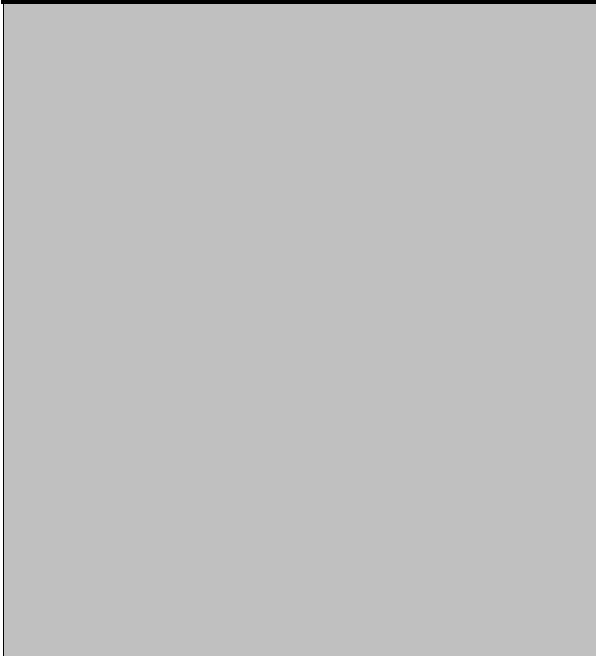

3.14 3.09

2.90 2.76

2.85 2.74

<i>Academic Self-Confidence Items</i>	Johnston 04-05	Johnston 06-07	All High Schools 06-07
22. I can listen well and understand the thoughts and feelings of other students.	2.79	3.05	3.17
23. I can explain my thoughts and feelings clearly in discussions.	2.71	2.88	2.93
24. I can explain my thoughts and feelings clearly in writing.	2.73	3.01	3.03
32. I can reach the goals I set for myself.			3.18
<b>Academic Self-Confidence Average</b>	<b>2.78</b>	<b>3.10</b>	<b>3.09</b>

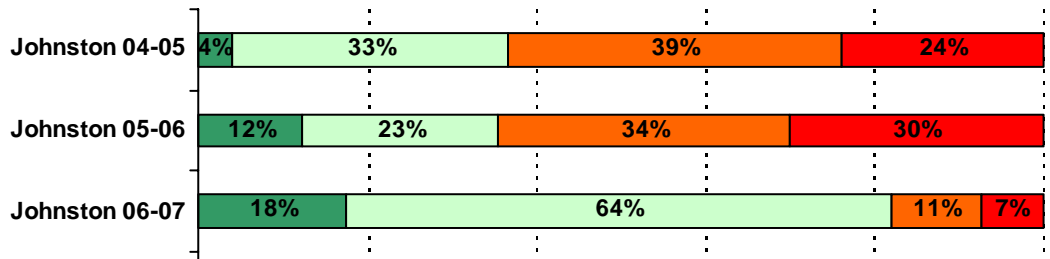

4. Teachers at this school care about their students.

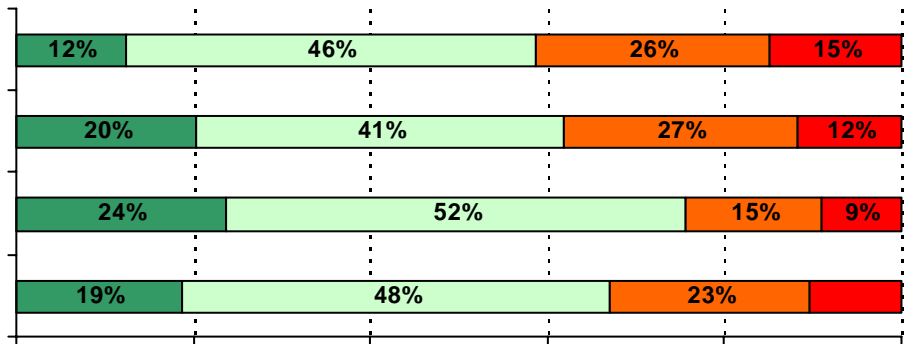
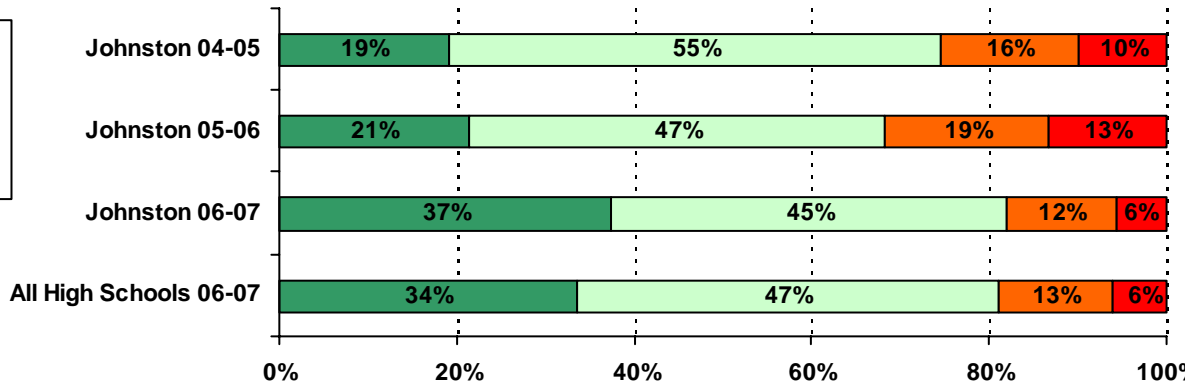



7. The staff in the front office show respect to students.

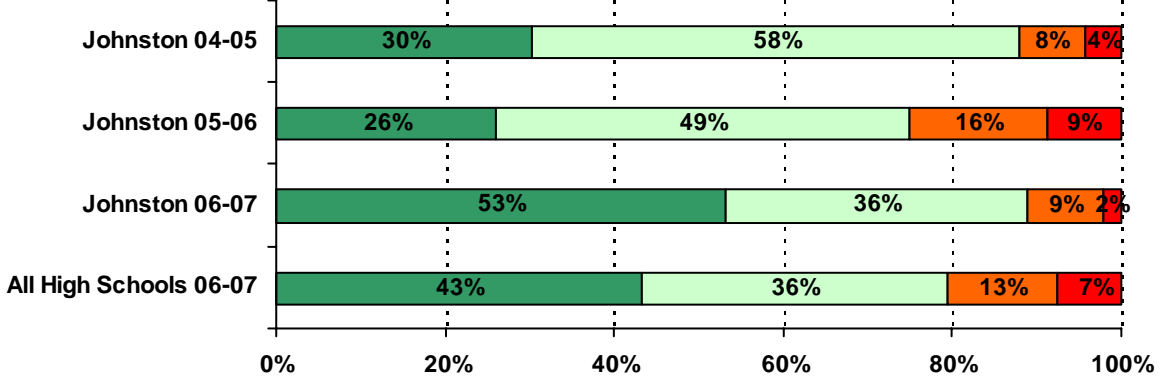

.....

.....

.....

.....

.....

13. My classmates know there are consequences for breaking the rules.

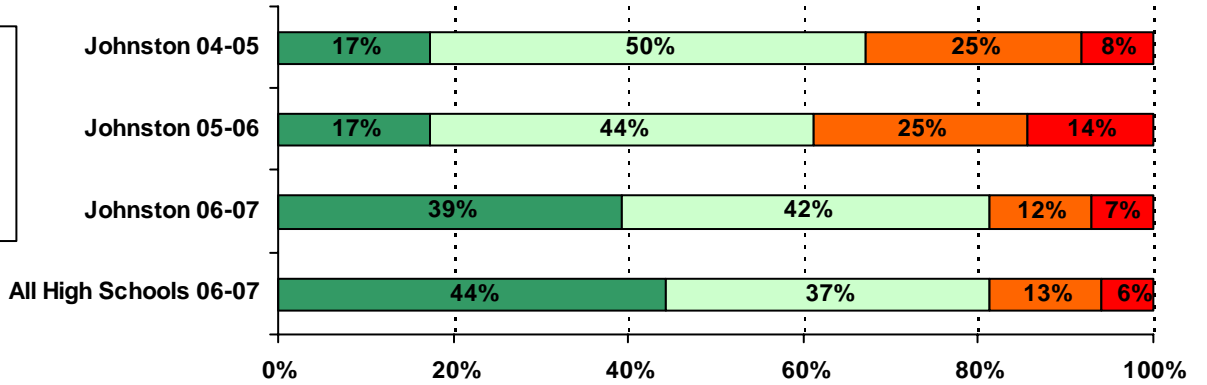

14. Students at my school follow the rules.

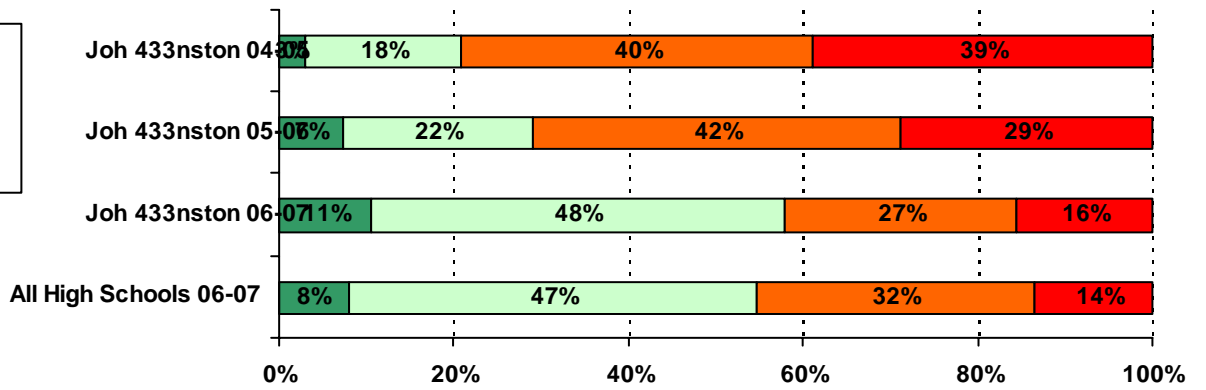

15. I feel safe at my school.

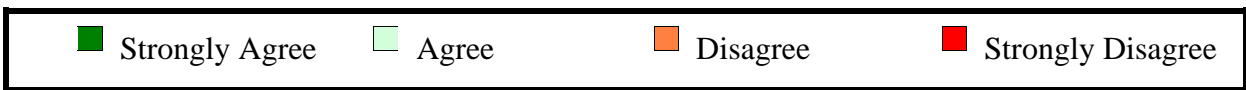
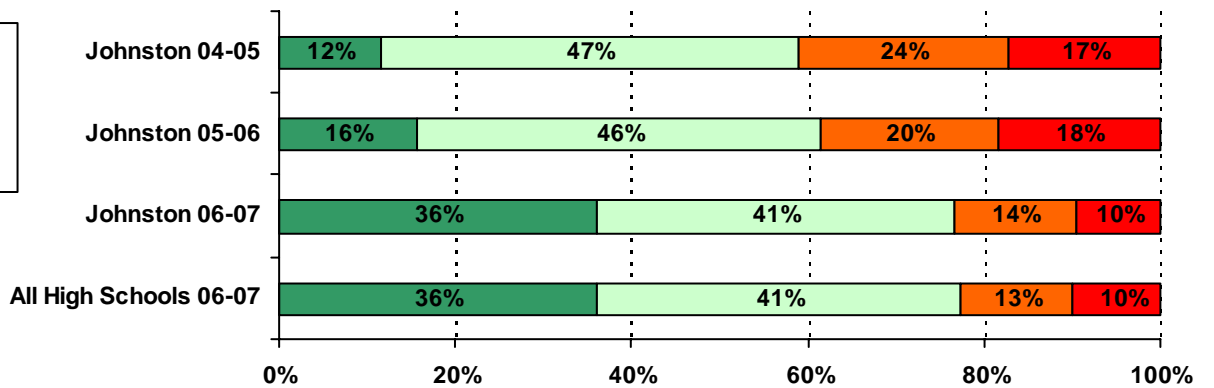

16. This school is clean.

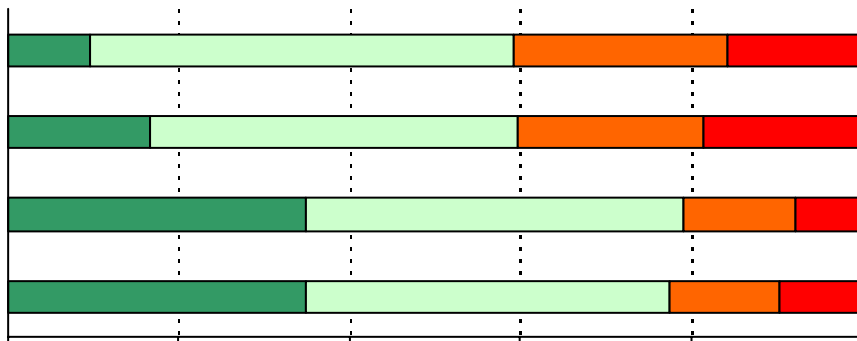
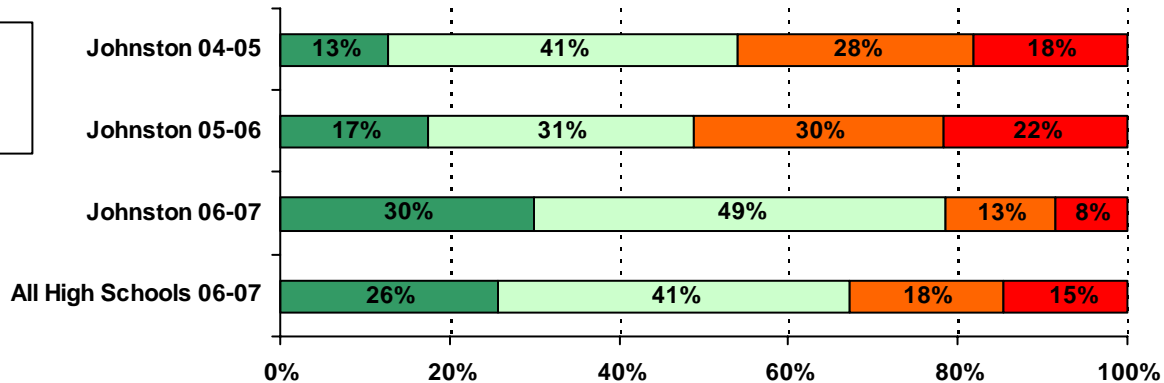

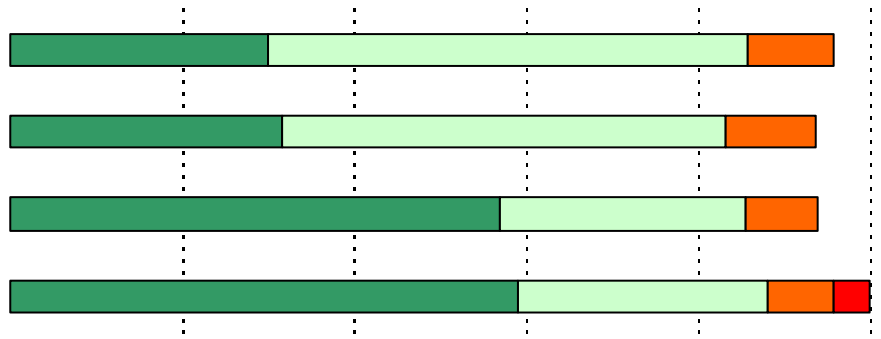

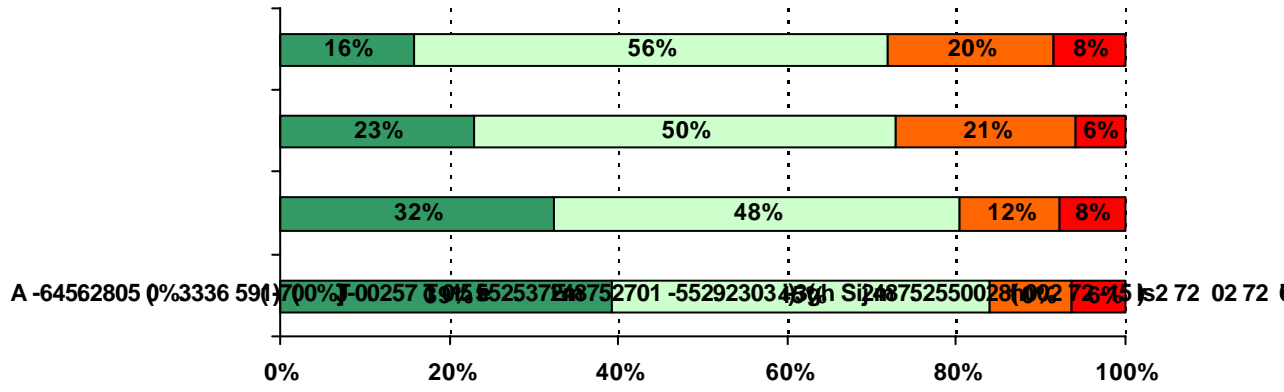

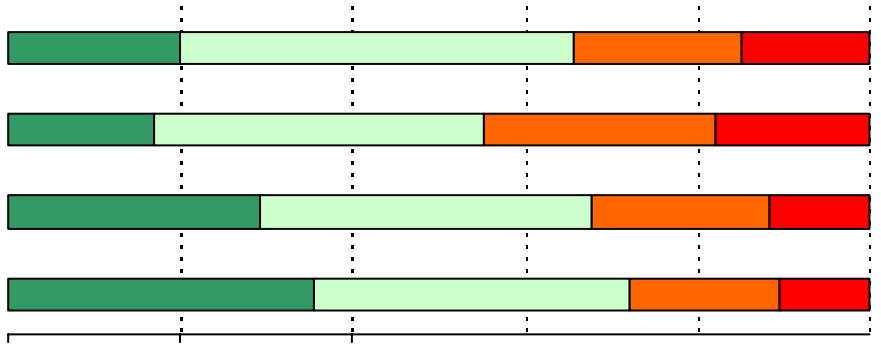

28. My teachers like to teach.

