

OVERVIEW

Research indicates that school climate can be either a positive influence on the learning environment or a

This report summarizes the responses from your school's AISD Student Climate Survey over the last three years, and provides the current year results for all AISD schools at your level. The climate survey measures three dimensions of a school's overall climate, called Behavioral Environment, Adult/Student Interactions, and Academic Environment. Each of these three dimensions is made up of several similar concepts that are measured with groups of related items, or subscales.

<i>Dimension and Subscale</i>				
	03-04			
Adult/Student Interactions	3.39	3.45	3.41	3.27
	3.38	3.34	3.37	3.41
	3.33	3.27	3.30	3.39
Academic Environment	3.42	3.37	3.41	3.41
	3.44	3.45	3.47	3.46
	3.70	3.72	3.70	3.70
	3.36	3.37	3.41	3.39

First, examine your campus scores for changes over time. Green upward-facing arrows indicate a statistically meaningful increase in average score from the previous year, red downward-facing arrows indicate a statistically meaningful decrease from the previous year. It is particularly important to examine the individual item responses on the following pages for any subscales with meaningful changes from year to year. If you do not see any arrows, changes in your school's dimension or subscale scores may not represent meaningful differences from year to year.

If the average score for your campus has increased in a particular area, please consider campus policies and practices that may be responsible for these improvements. Conversely, if the average score has decreased, please examine any changes on your campus that may account for these declines and consider possible strategies for improvement. Page 6 contains more information about ways to improve school climate.

Scores for your campus this year should be examined relative to the scores for all schools at your level. If your school's average score for a dimension or subscale is lower than the average for all schools at your level, individual item responses will help you to identify areas for targeted improvement efforts. Alternatively, if your school's average score for this year is higher than the average for all schools at your level, individual item responses will provide more detailed information regarding specific areas of strength to help you identify successful strategies.

The following pages contain response averages for each survey item, grouped by subscale. More detailed information regarding the percentage of students selecting each response option may be found in the Appendix at the end of this report.

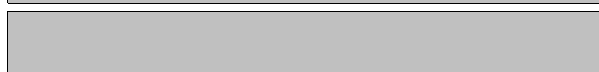
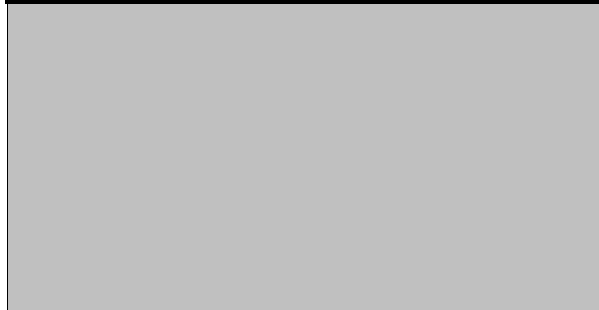

Teacher Support and Engagement:

This subscale consists of seven items that assess the extent to which teachers support students with

<i>Teacher Support and Engagement Items</i>	Hill 03-04	Hill 04-05	Hill 05-06	All Elementary Schools 05-06
18. Teachers give rewards or praise for good behavior.	3.21	3.07	3.05	3.37
31. Teachers give rewards or praise for good work.	3.08	3.05	3.00	3.33
27. My teachers are excited about what they teach.	3.42	3.37	3.37	3.41
28. My teachers seem to enjoy teaching.	3.62	3.60	3.59	3.54
36. Teachers give me the help I need with assignments.	3.37	3.36	3.49	3.50
37. My teachers are understanding when I have personal problems.	3.29	3.31	3.37	3.35
38. Teachers help students with personal problems.	3.38	3.35	3.30	3.38
Teacher Support and Engagement Average	3.33	3.27	3.30	3.39

<i>Adult Fairness and Respect Items</i>	Hill 03-04	Hill 04-05	Hill 05-06	All Elementary Schools 05-06
4. Teachers at this school care about their students.	3.76	3.72	3.78	3.71
5. Adults at this school listen to student ideas and opinions	3.35	3.30	3.29	3.31
6. Adults at this school treat all students fairly.	3.32	3.22	3.27	3.28
7. The staff in the front office respect students.	3.61	3.64	3.61	3.60
10. The school rules are fair.	3.09	2.97	3.07	
	3.46	3.35	3.30	
	3.46	3.42	3.54	
Adult Fairness and Respect Average	3.42	3.37	3.41	3.41

	Hill	Hill	Hill	All Elementary Schools
	3.42	3.34	3.34	3.41
	3.26	3.30	3.26	3.29
	3.40	3.37	3.41	3.34

1. Students in my school respect each other.

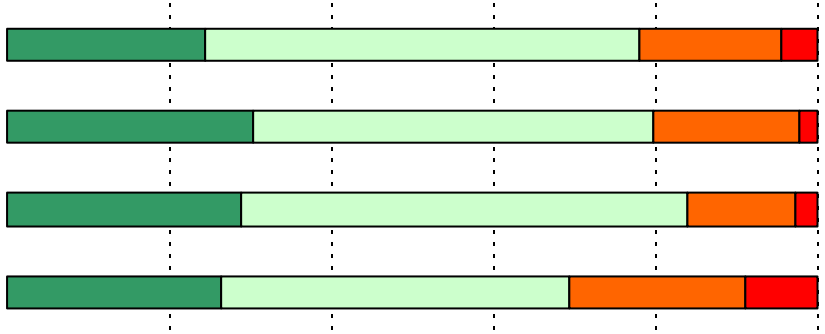
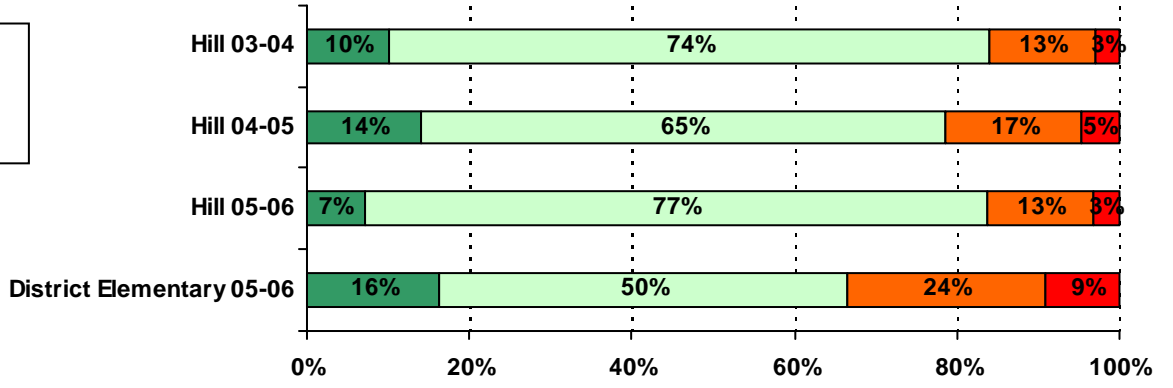

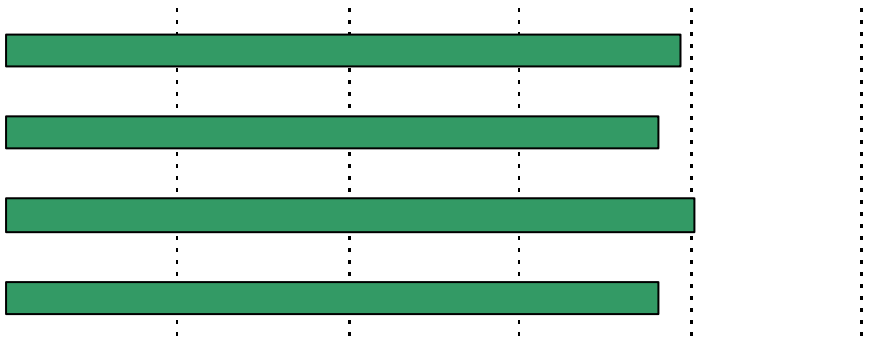

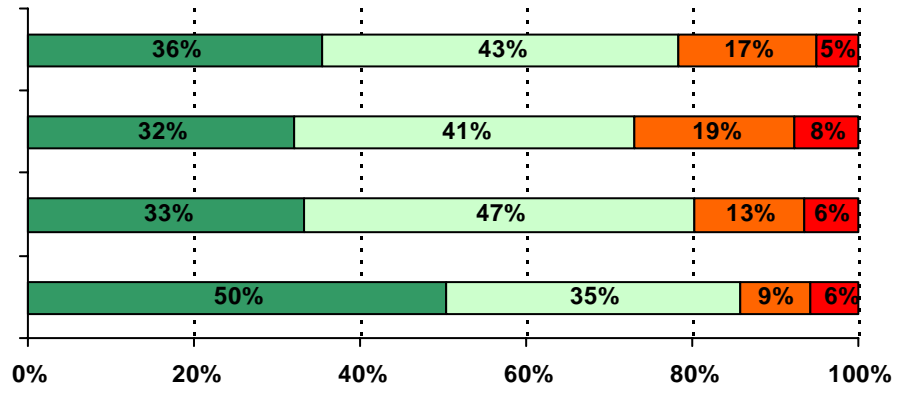

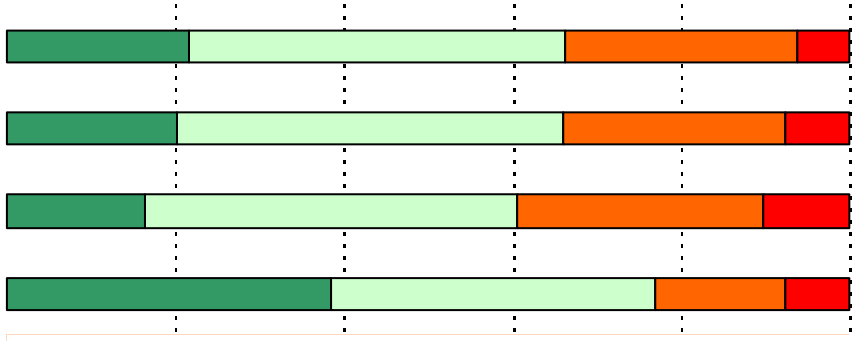

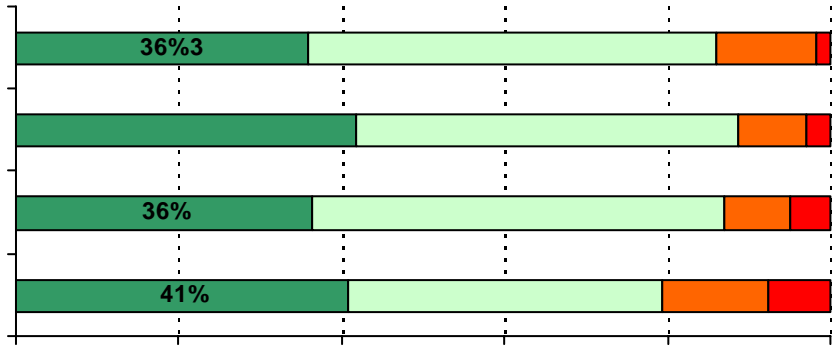



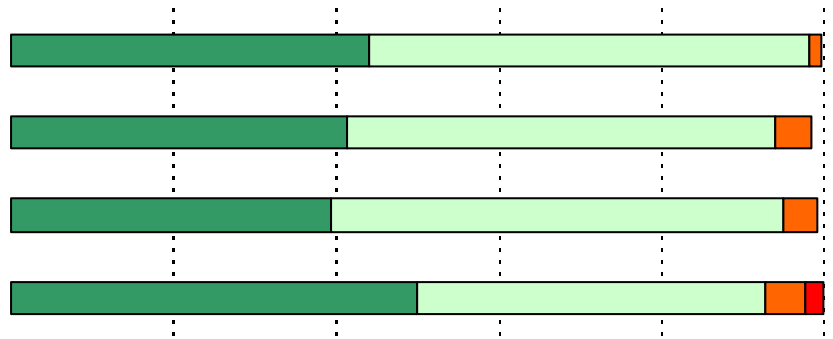

25. I feel/felt well prepared for TAKS.

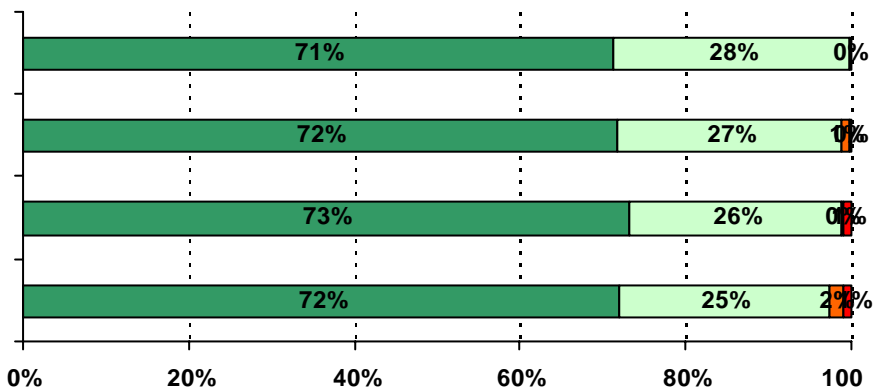
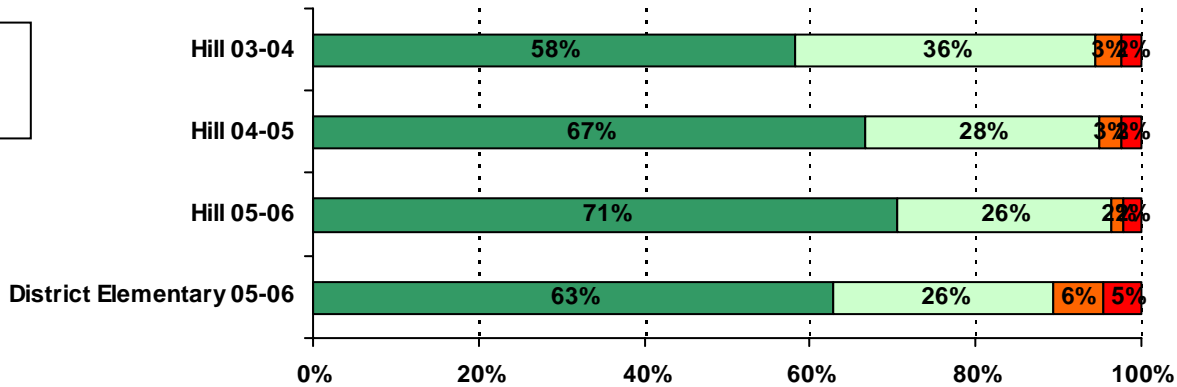

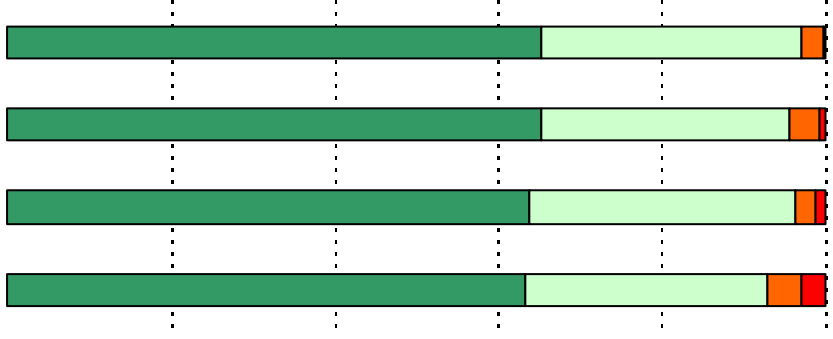

%

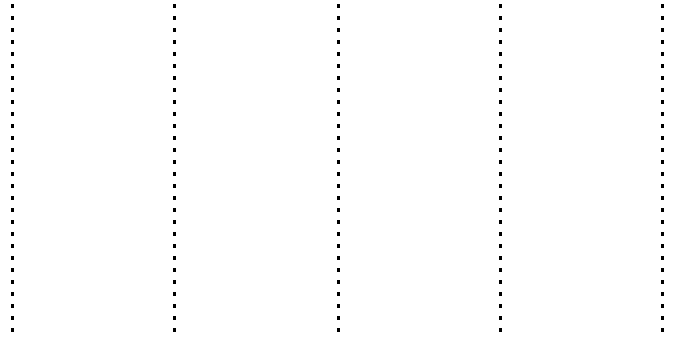

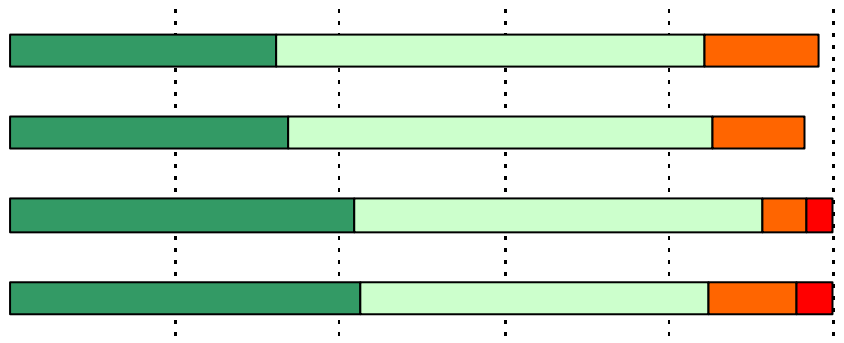

37. My teachers are understanding when I have personal problems.

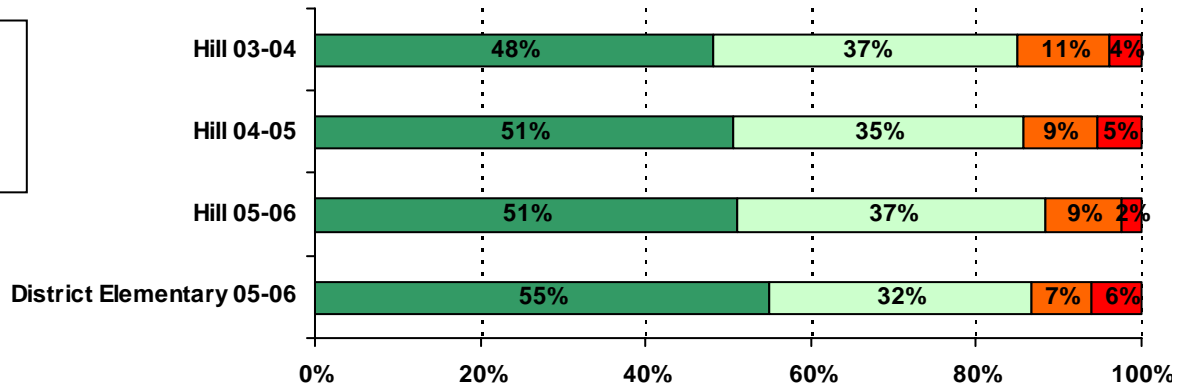

38. Teachers help students with personal problems.

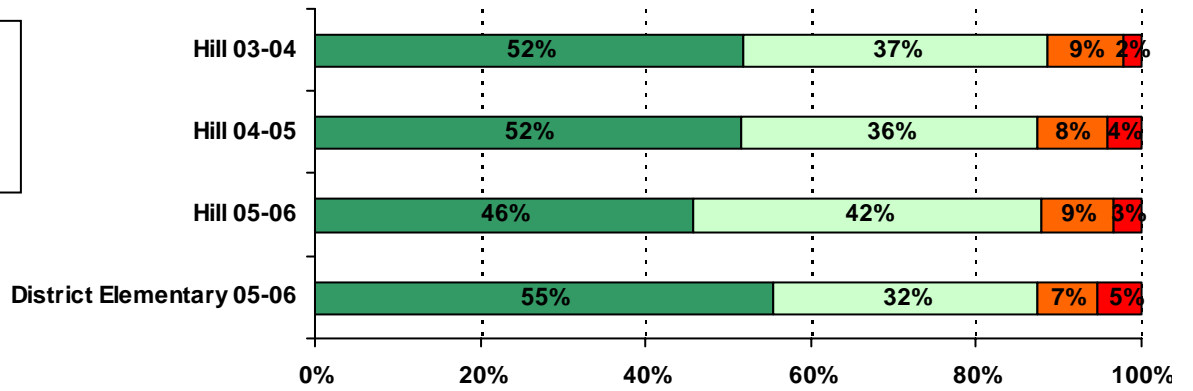

39. I get the grades that I deserve on my class work.

