



2006-2007 AISD Parent Survey Results

The following report contains the results of the 2006-2007 AISD Parent Survey for your campus and all AISD schools at your level. The first section of this report provides a comparison of the campus demographics and the demographics reported by parents who responded to the survey from your campus. The next section describes the percentages of

How many parents responded to the survey in 2005-2006 and 2006-2007, and how does this compare to the number of students in the population each year?

| | Campus | District EL | District MS | District HS |
|--|--------|----------------|----------------|----------------|
| % of Students, as Reported by Campus Parent Respondents | 6.0% | | | |
| % of Students in the Population | 12.0% | | | |
| % of Parents who Responded to the Survey | 50.4% | | | |

What did parents report as their child's ethnicity, and how does this compare to the ethnic distribution of the student population?

White

| | |
|-------|-------|
| 0.0% | 0.6% |
| 31.6% | 29.5% |



USING THE RESULTS OF THE AISD PARENT

5. The following school staff treat me with courtesy and respect.

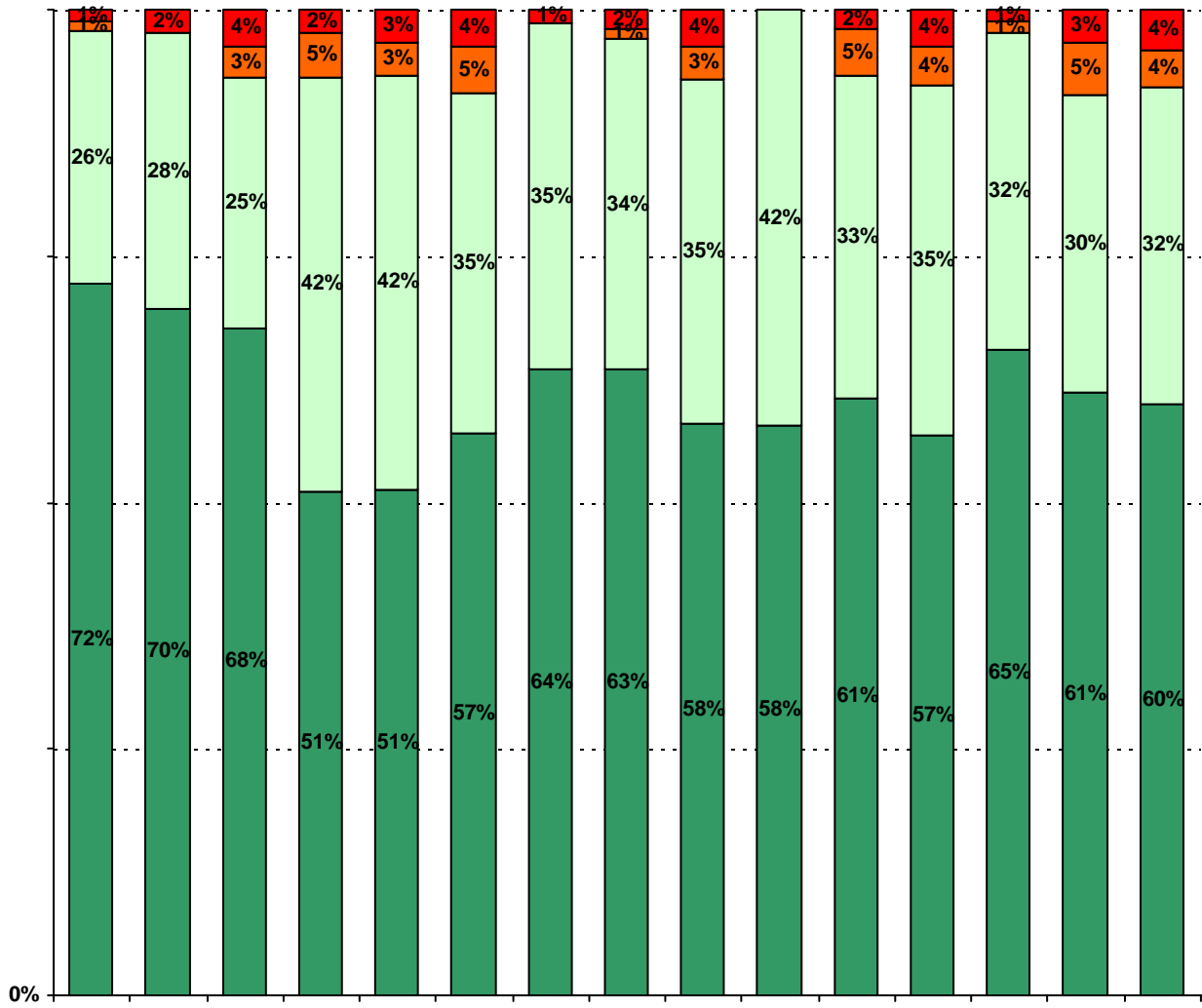

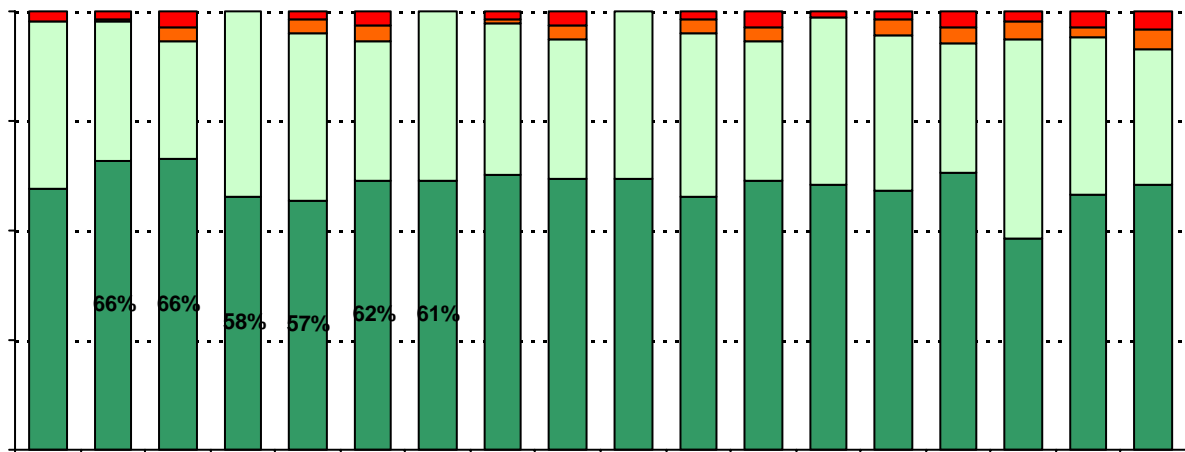

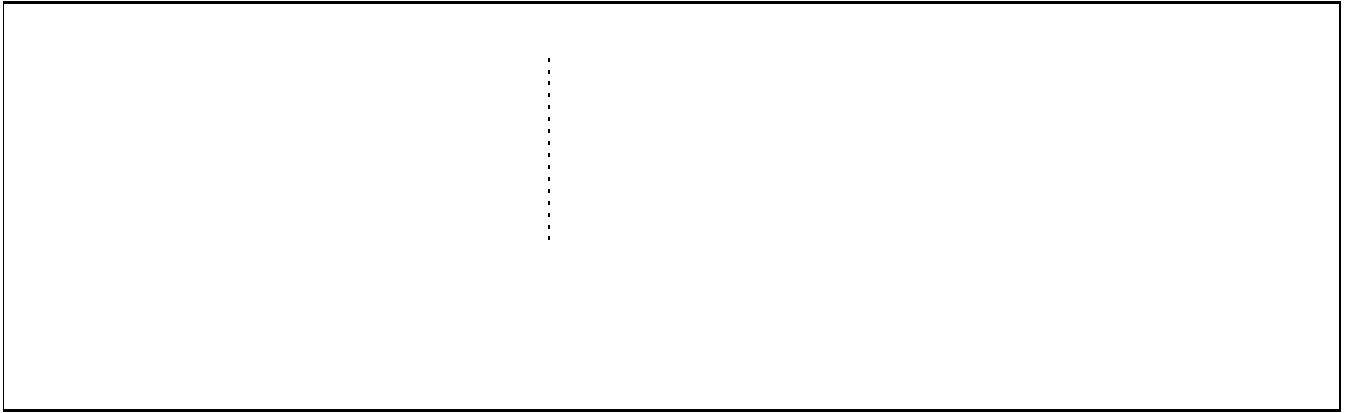

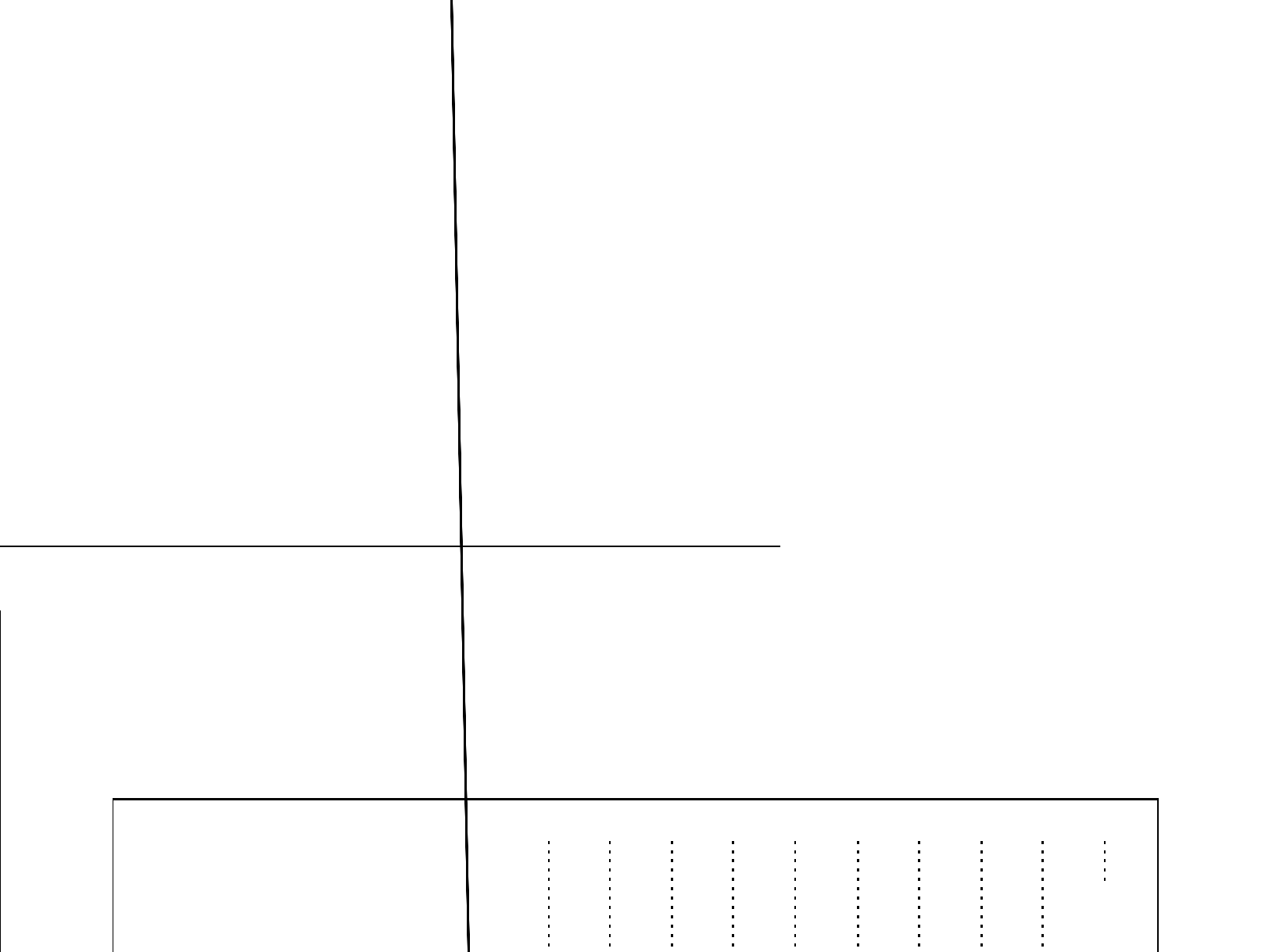

**Required
curriculum**

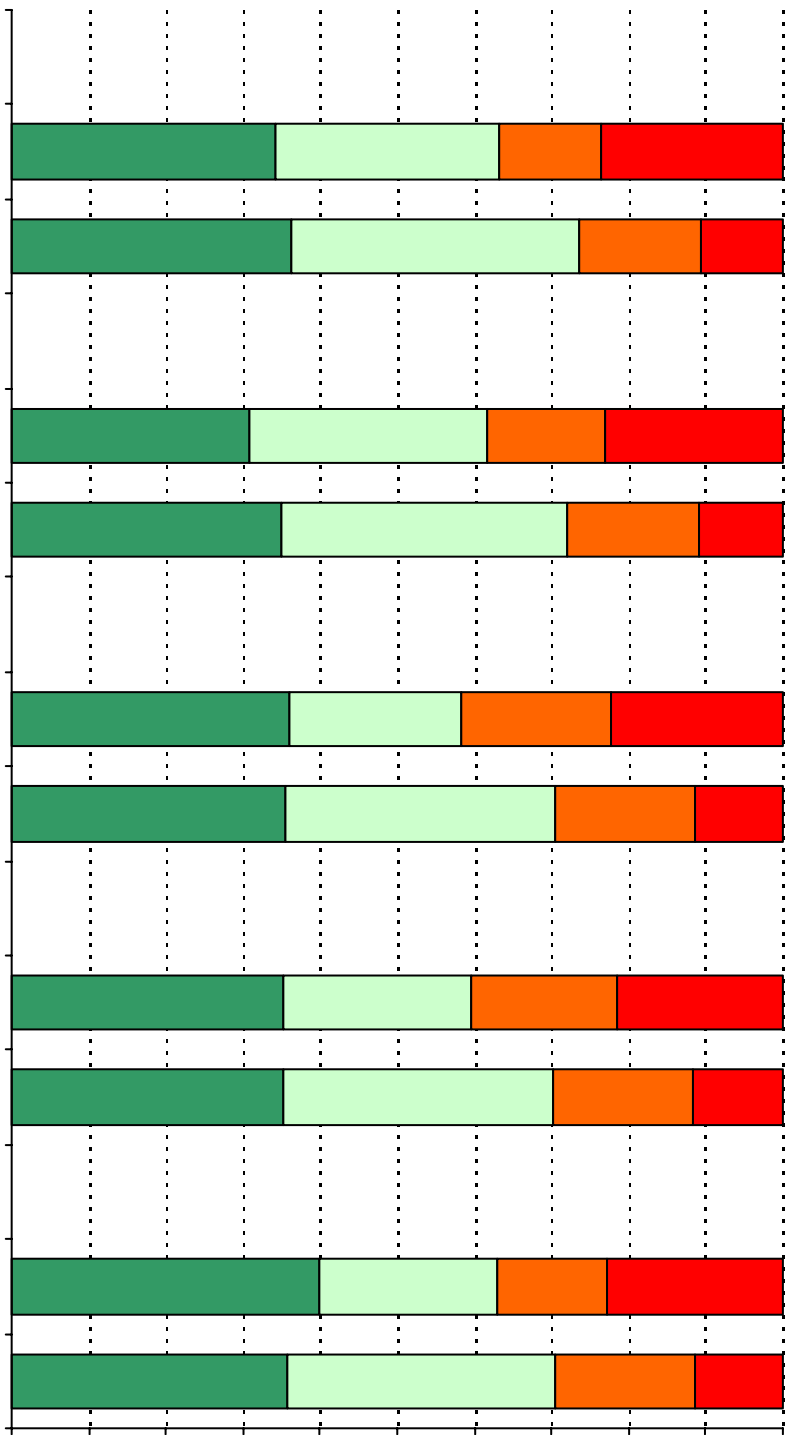

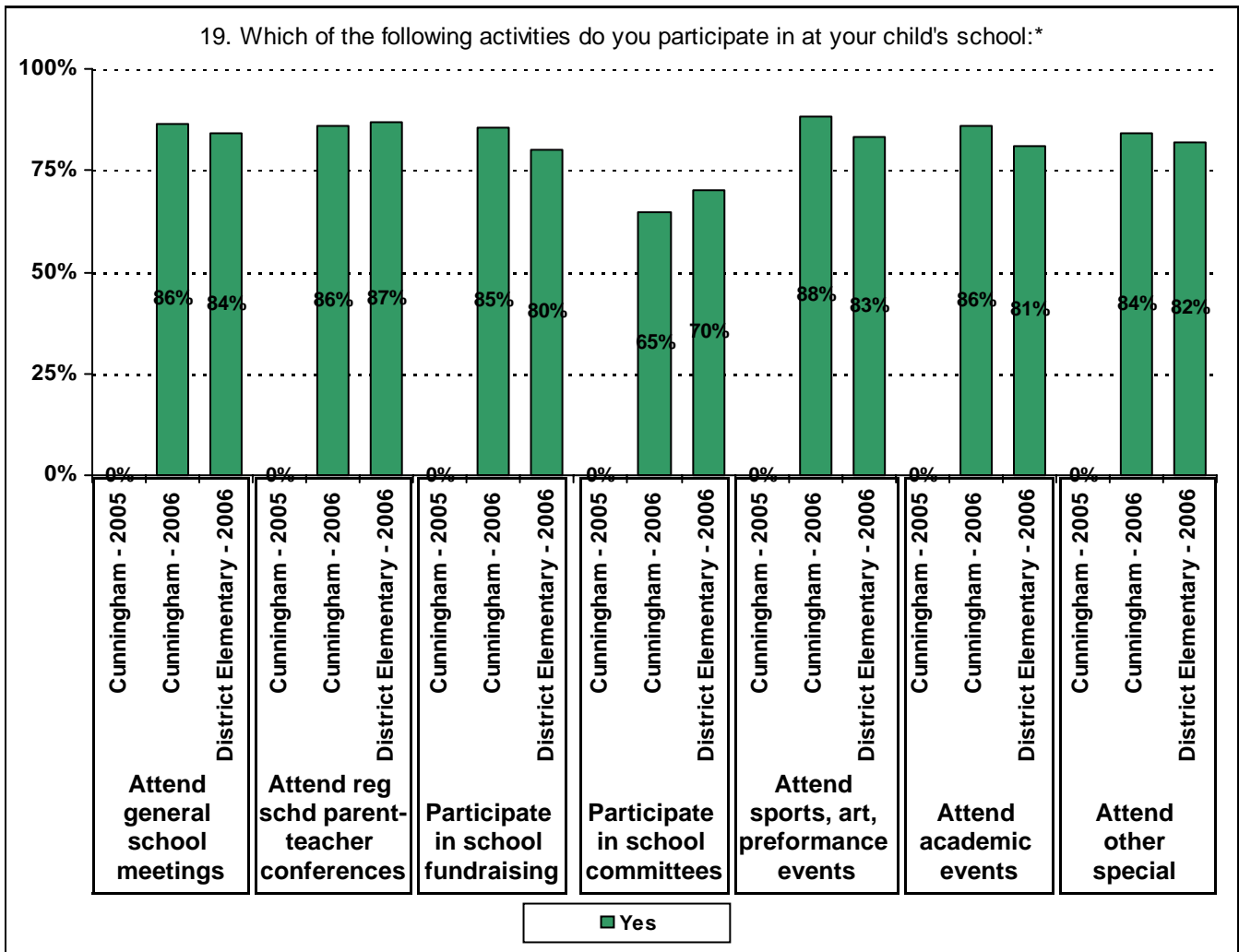
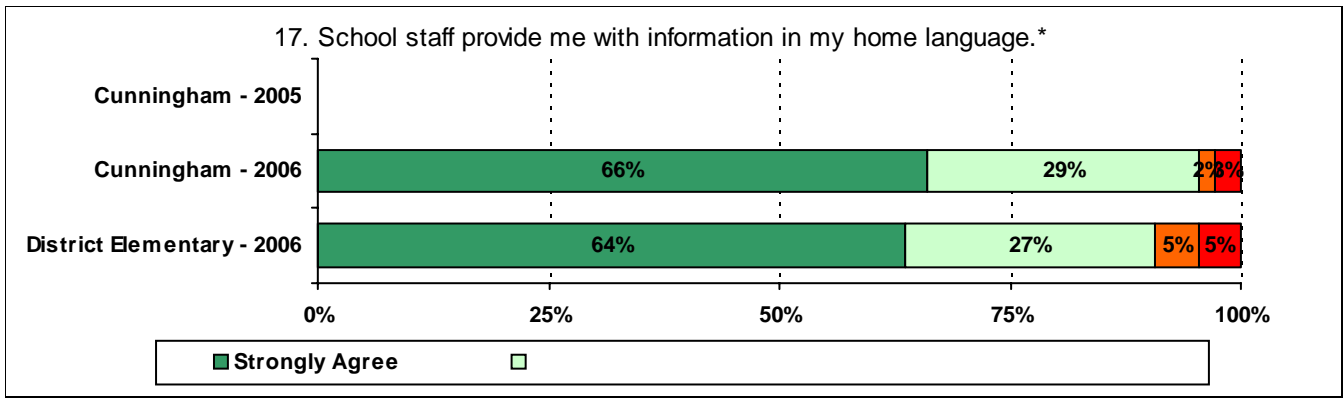

* Item(s) #17, #18, #19 added to the survey in 2006



Item Response Details

Number of Cunningham Elementary School Parent Responses, by Response Option

| | | Strongly Agree | Agree | Disagree | Strongly Disagree | Don't Know/NA |
|------------|----------------|----------------|-------|----------|-------------------|---------------|
| 4. | n = 110 | | 0 | 110 | | |
| 5a. | n = 126 | 71 | 35 | 6 | 4 | 10 |
| 5b. | n = 123 | 63 | 34 | 5 | 2 | 19 |
| 5c. | n = 122 | 66 | 35 | 1 | 2 | 18 |
| 5d. | n = 125 | 62 | 51 | 4 | 4 | 4 |
| 5e. | n = 123 | 85 | 34 | 0 | 3 | 1 |
| 6a. | n = 121 | 59 | 38 | 2 | 3 | 19 |
| 6b. | n = 119 | 56 | 31 | 2 | 3 | 27 |
| 6c. | n = 121 | 60 | 36 | 0 | 1 | 24 |
| 6d. | n = 119 | 56 | 43 | 1 | 1 | 18 |
| 6e. | n = 122 | 83 | 36 | 0 | 2 | 1 |
| 7a. | n = 117 | 47 | 37 | 5 | 2 | 26 |
| 7b. | n = 115 | 45 | 34 | 2 | 2 | 32 |
| 7c. | n = 118 | 50 | 38 | 2 | 1 | 27 |
| 7d. | n = 114 | 37 | 42 | 7 | 1 | 27 |
| 7e. | n = 126 | 82 | 39 | 0 | 0 | 5 |
| 8a. | n = 112 | 47 | 29 | 7 | 2 | 27 |
| 8b. | n = 113 | 43 | 30 | 5 | 4 | 31 |
| 8c. | n = 115 | 52 | 28 | 3 | 2 | 30 |
| 8d. | n = 112 | 40 | 27 | 5 | 3 | 37 |
| 8e. | n = 120 | 78 | 32 | 1 | 2 | 7 |
| 9a. | n = 121 | 65 | 39 | 4 | 2 | 11 |
| 9b. | n = 118 | 57 | 37 | 3 | 2 | 19 |
| 9c. | n = 120 | 65 | 36 | 1 | 2 | 16 |
| 9d. | n = 121 | 59 | 40 | 3 | 2 | 17 |
| 9e. | n = 124 | 79 | 38 | 1 | 2 | 4 |
| 9f. | n = 117 | 61 | 38 | 2 | 4 | 12 |
| 10. | n = 127 | 31 | 28 | 7 | 9 | 52 |
| 11. | n = 125 | 69 | 48 | 4 | 2 | 2 |
| 12. | n = 124 | 73 | 47 | 2 | 2 | 0 |

Number of Cunningham Elementary School Parent Responses, by Response Option
(Continued)

| | | Strongly Agree | Agree | Disagree | Strongly Disagree | Don't Know/NA | |
|-------------|----------------|--|-------|----------|-------------------|---------------|--|
| 13a. | n = 123 | 75 | 43 | 1 | 2 | 2 | |
| 13b. | n = 121 | 66 | 48 | 2 | 1 | 4 | |
| 13c. | n = 120 | 61 | 44 | 4 | 4 | 7 | |
| 14a. | n = 122 | 57 | 43 | 5 | 2 | 15 | |
| 14b. | n = 123 | 59 | 51 | 4 | 2 | 7 | |
| 14c. | n = 118 | 48 | 43 | 6 | 2 | 19 | |
| 15a. | n = 124 | 84 | 34 | 4 | 1 | 1 | |
| 15b. | n = 117 | 64 | 39 | 6 | 1 | 7 | |
| 15c. | n = 124 | 73 | 28 | 4 | 4 | 15 | |
| 15d. | n = 119 | 62 | 33 | 7 | 1 | 16 | |
| 15e. | n = 125 | 83 | 37 | 4 | 1 | 0 | |
| 20. | n = 130 | <p><i>Item 20 did not use the "Strongly Agree" to "Strongly Disagree" scale. Numbers below reflect the number of parents selecting each goal. These numbers will not sum to the total number of item respondents because 6 of the 130 respondents did not select any goal.</i></p> | | | | | |