

How many parents responded to the survey in 2004-2005 and 2005-2006, and how does this compare to the number of students in the population each year?

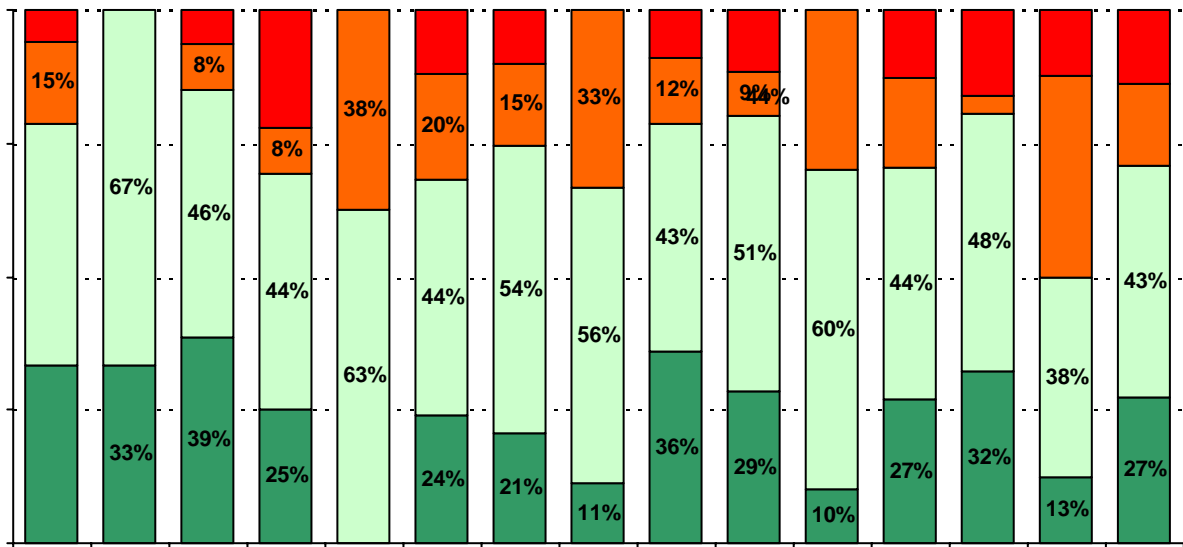

Grade	% of Students, as Reported by Campus Parent Respondents	% of Students in Campus Population

USING THE RESULTS OF THE AISD PARENT SURVEY



9. My child's school is a safe learning environment.

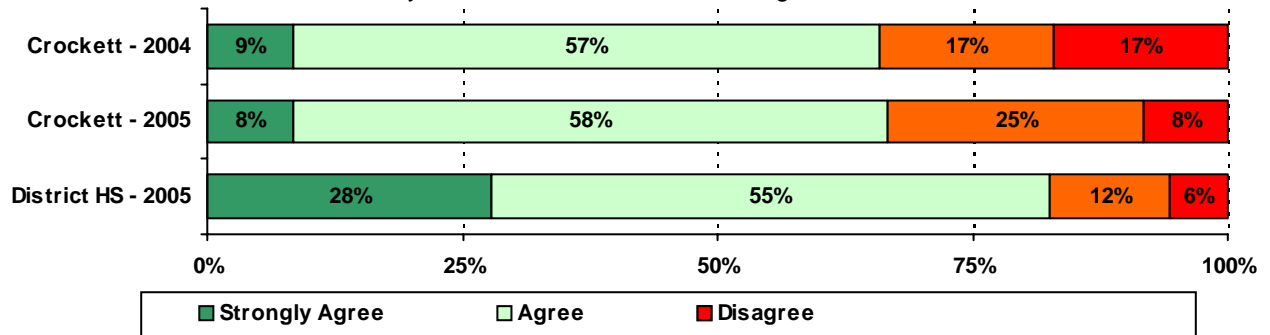

.....
|

* The "Parent/Family Involvement Opportunities" and "Parent/Family Resources" categories were added to the survey in 2005.

Required

A rectangular box with a solid black border. Inside the box, there are three horizontal dotted lines. The top dotted line is positioned approximately one-fifth of the way down from the top edge. The second dotted line is positioned approximately one-third of the way down. The third dotted line is positioned approximately two-thirds of the way down. The bottom portion of the box is empty. The box is centered horizontally on the page.

	Strongly Agree	Agree	Disagree	Strongly Disagree	Don't Know/NA
--	----------------	-------	----------	-------------------	---------------

3a.b m=1521

		Strongly Agree	Agree	Disagree	Strongly Disagree	Don't Know/NA					
11a.	n = 13										
11b.	n = 13										
11c.	n = 12										
11d.	n = 12										
11e.	n = 12										
11f.	n = 12										
11g.	n = 12										
11h.	n = 12										
11i.	n = 12										
12a.	n = 12										
12b.	n = 11										
12c.	n = 10										
12d.	n = 12										
12e.	n = 11										
12f.	n = 11										
13a.	n = 12										
13b.	n = 12										
13c.	n = 12										
13d.	n = 12										
13e.	n = 12										
14a.	n = 12										
14b.	n = 12										
14c.	n = 12										
14d.	n = 12										
14e.	n = 12										
15.	n = 13	<p><i>Item 14 did not use the "Strongly Agree" to "Strongly Disagree" scale. Numbers below reflect the number of parents selecting each goal. These numbers will not sum to the total number of item respondents because parents may select multiple goals.</i></p> <table border="0"> <tr> <td>High School diploma</td> <td>Certificate/ Associates degree</td> <td>Bachelors degree</td> <td>Graduate/ Professional degree</td> <td>Military service</td> </tr> </table>					High School diploma	Certificate/ Associates degree	Bachelors degree	Graduate/ Professional degree	Military service
High School diploma	Certificate/ Associates degree	Bachelors degree	Graduate/ Professional degree	Military service							