

How many parents responded to the survey in 2004-2005 and 2005-2006, and how does this compare to the number of students in the population each year?

| | Campus | District EL | District MS | District HS |
|--|--------------|----------------|----------------|----------------|
| | 135 | | | |
| | 448 | | | |
| | <i>30.1%</i> | | | |
| | 125 | | | |
| | 408 | | | |
| | <i>30.6%</i> | | | |

| Grade | % of Students, as Reported by Campus Parent Respondents | % of Students in Campus Population |
|--------------|--|---|
| EC | 0.0% | 3.2% |
| PK | 0.0% | 12.3% |
| K | 1.2% | 15.9% |
| 1st | 34.1% | 14.7% |
| 2nd | 21.2% | 12.7% |
| 3rd | 12.9% | 17.9% |
| 4th | 24.7% | 14.0% |
| 5th | | |
| 6th | N/A | |

USING THE RESULTS OF THE AISD PARENT SURVEY

5. The following shows the distribution of the number of people who have been convicted of a crime in the United States from 1990 to 2000. The total number of people convicted is 1,000,000.

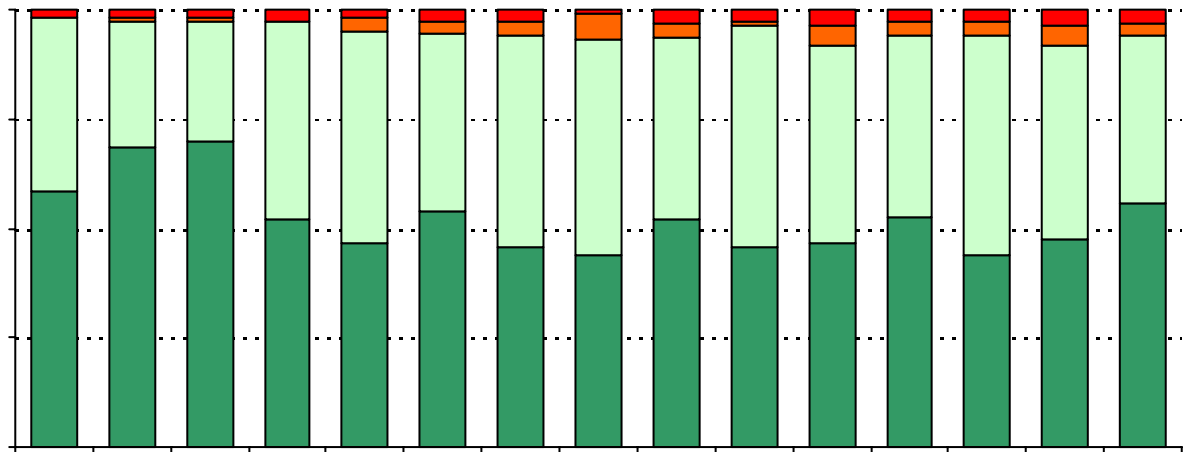

.....

.....

.....

.....

8. The following school staff treat my child fairly with respect to culture, gender, ethnicity, age, religion, and disability.

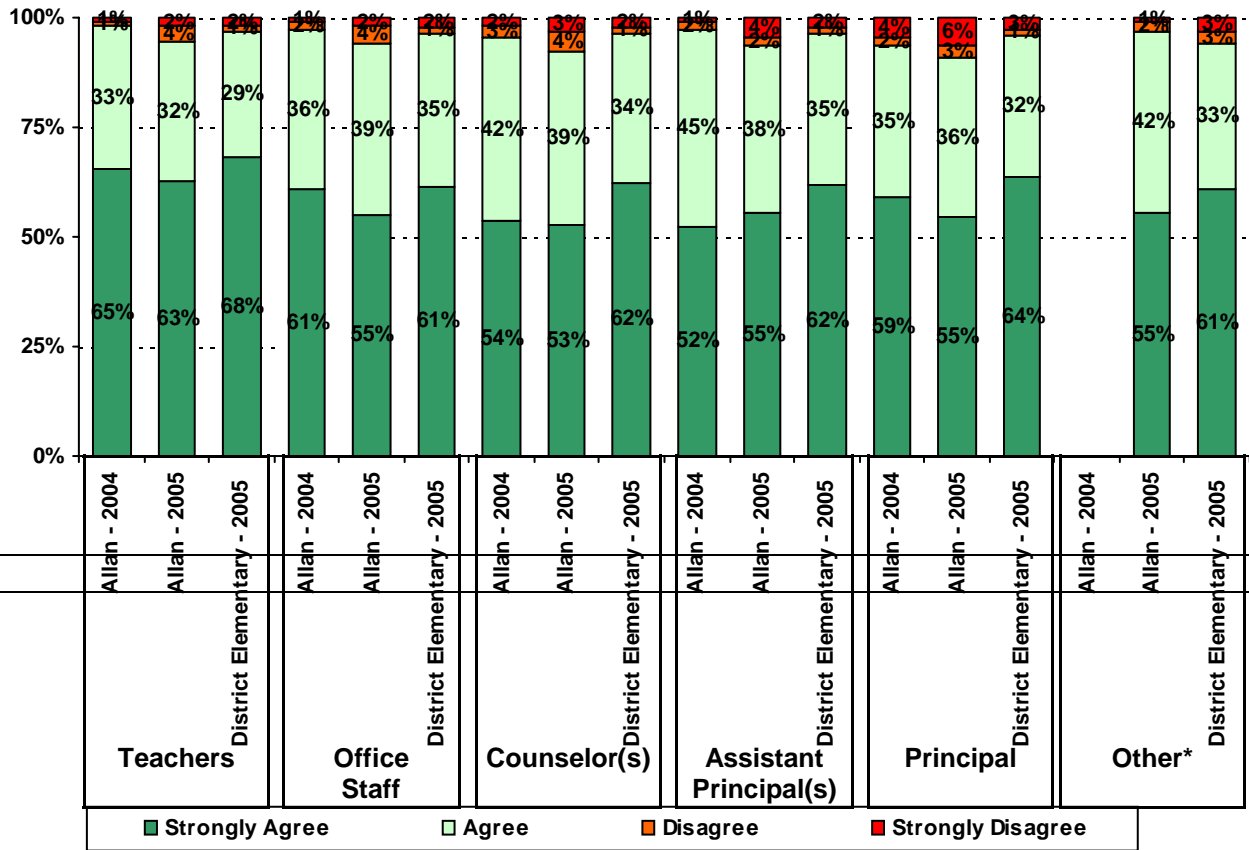

* The "Other" category was added to the survey in 2005.

9. My child's school is a safe learning environment.

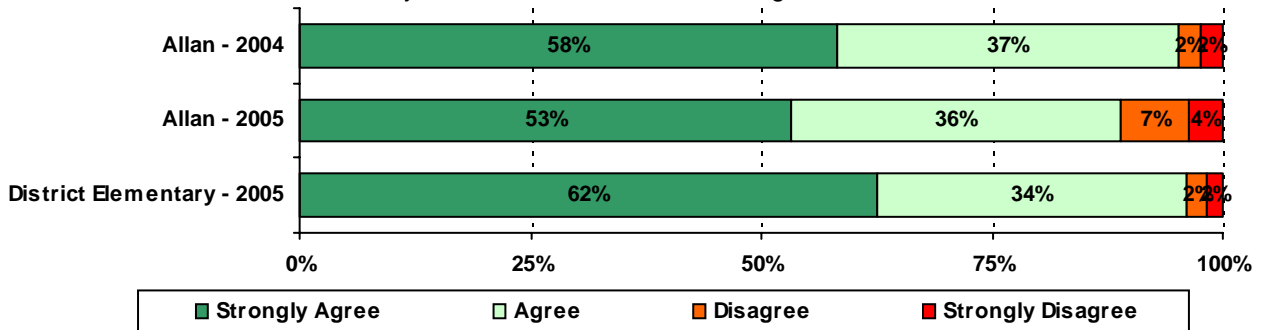

10. School staff provide me with positive feedback about my child.*

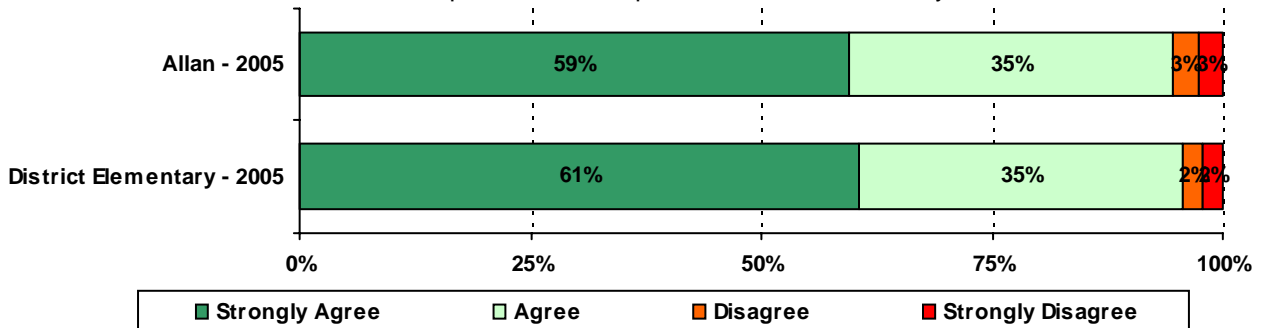

* Item 10 was added to the survey in 2005.

.....



Required

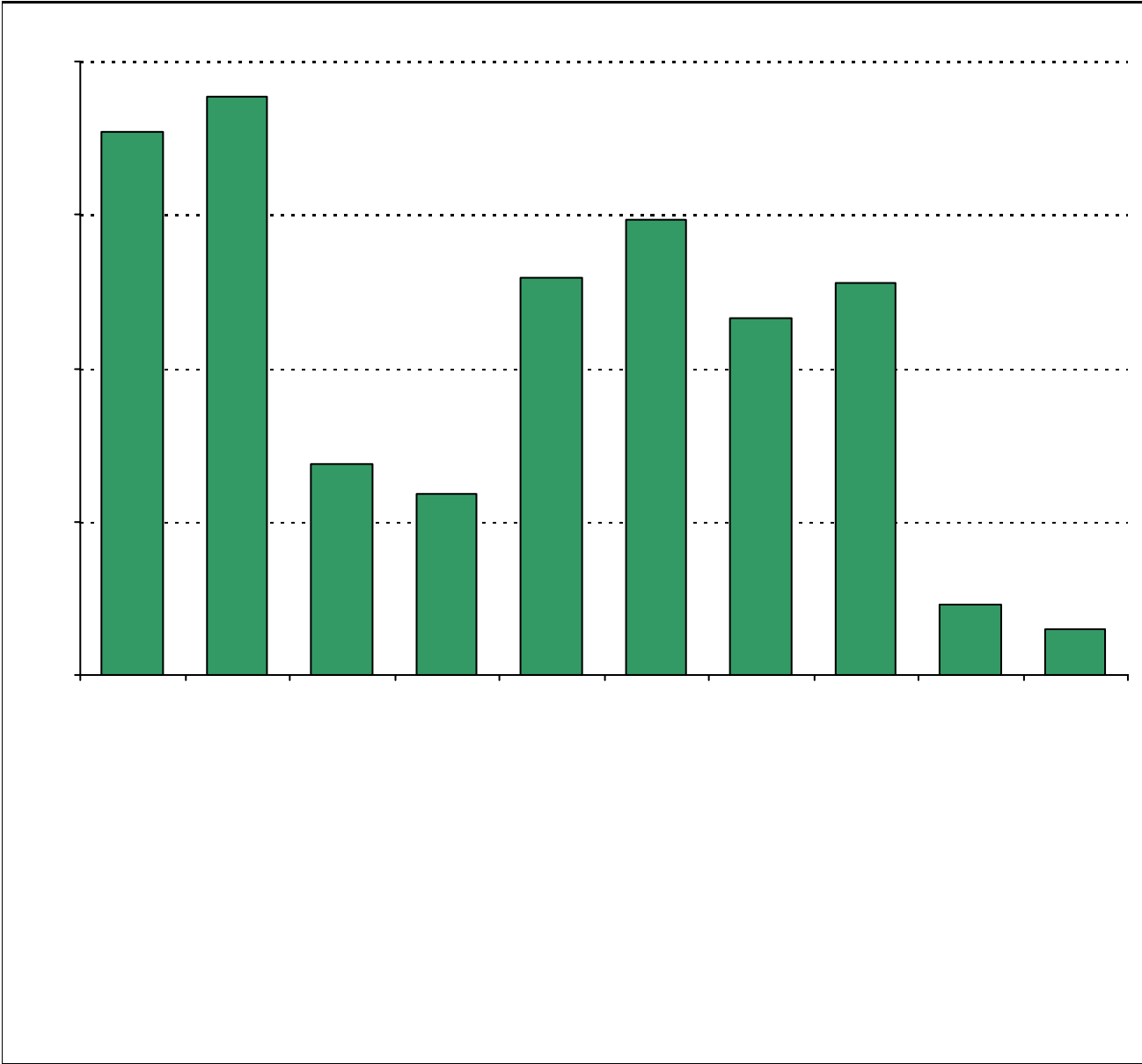

Item Response Details

Number of Allan Elementary School Parent Responses, by Response Option

| | | Strongly Agree | Agree | Disagree | Strongly Disagree | Don't Know/NA |
|------------|----------------|----------------|-------|----------|-------------------|---------------|
| 4a. | n = 113 | 51 | 41 | 5 | 6 | 10 |
| 4b. | n = 110 | 48 | 35 | 3 | 3 | 21 |
| 4c. | n = 110 | 47 | 40 | 4 | 3 | 16 |
| 4d. | n = 115 | 54 | 49 | 4 | 2 | 6 |
| 4e. | n = 120 | 75 | 37 | 1 | 3 | 4 |
| 5a. | n = 100 | 41 | 38 | 4 | 3 | 14 |
| 5b. | n = 105 | 39 | 38 | 4 | 3 | 21 |
| 5c. | n = 106 | 39 | 44 | 5 | 1 | 17 |
| 5d. | n = 109 | 48 | 50 | 3 | 2 | 6 |
| 5e. | n = 119 | 78 | 33 | 1 | 2 | 5 |
| 6a. | n = 104 | 39 | 43 | 3 | 5 | 14 |
| 6b. | n = 102 | 36 | 38 | 4 | 5 | 19 |
| 6c. | n = 107 | 38 | 44 | 3 | 2 | 20 |
| 6d. | n = 103 | 34 | 45 | 6 | 2 | 16 |
| 6e. | n = 117 | 76 | 32 | 2 | 3 | 4 |
| 7a. | n = 104 | 41 | 35 | 3 | 3 | 22 |
| 7b. | n = 104 | 37 | 37 | 3 | 3 | 24 |
| 7c. | n = 106 | 41 | 37 | 3 | 1 | 24 |
| 7d. | n = 102 | 35 | 42 | 3 | 2 | 20 |
| 7e. | n = 112 | 71 | 30 | 2 | 3 | 6 |
| 8a. | n = 107 | 53 | 35 | 3 | 6 | 10 |
| 8b. | n = 107 | 51 | 35 | 2 | 4 | 15 |
| 8c. | n = 105 | 47 | 35 | 4 | 3 | 16 |
| 8d. | n = 109 | 54 | 38 | 4 | 2 | 11 |
| 8e. | n = 112 | 67 | 34 | 4 | 2 | 5 |
| 8f. | n = 108 | 56 | 42 | 2 | 1 | 2 |
| 9. | n = 116 | 58 | 39 | 8 | 4 | 7 |
| 10. | n = 118 | 66 | 39 | 3 | 3 | 7 |

